

Parcel 1 (Map No 07-27)

A parcel of land located in Government Lot 2 Section 10, Township 39 North Range 6 East, Town of Minocqua Oneida County Wisconsin being Parcel 1 shown on Map Number 07 27 by Wilderness Surveying Inc , dated February 23 2007 more particularly described as follows

Commencing at the Meander Corner where the line common to Section 10 and Section 11 intersects the southerly shore of Bullhead Lake marked by an aluminum monument thence South 03 degrees 14 minutes 30 seconds West for a distance of 393 24 feet along the easterly line of Government Lot 2 to an iron pipe thence North 86 degrees 11 minutes 17 seconds West for a distance of 200 57 feet to an iron pipe thence North 82 degrees 55 minutes 54 seconds West for a distance of 100 08 feet to the place of beginning marked by an iron pipe

Thence North 82 degrees 55 minutes 54 seconds West for a distance of 100 08 feet to an iron pipe thence South 03 degrees 11 minutes 33 seconds West for a distance of 202 67 feet to an iron pipe on the northerly right of way line of Old Highway 70 Road thence South 81 degrees 33 minutes 30 seconds East for a distance of 100 28 feet along said northerly right of way line to an iron pipe thence North 03 degrees 11 minutes 20 seconds East for a distance of 205 08 feet to the place of beginning

Together with and subject to covenants easements and restrictions of record

Said property contains 0 46 acres

Part of
GOV'T. LOT 2
SECTION 10, T39N, R6E

Town of Minocqua
Oneida County, Wisconsin

SURVEYOR'S CERTIFICATE

I, James L. Rein, Registered Land Surveyor No S-2335, hereby certify that I have surveyed the property shown hereon, that this map represents an accurate survey of said property to the best of my knowledge and belief, that I have performed this survey by order of Robert Rynders, and that I have complied with the requirements of Wisconsin Administrative Code A-E 7

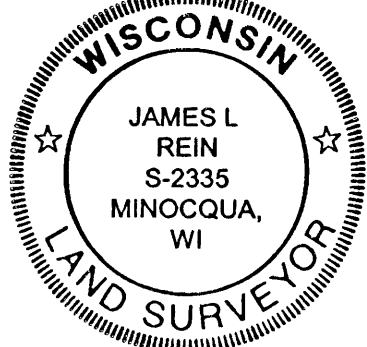

WILDERNESS
SURVEYING,
INC.

Registered Land Surveyor # S-2335
Dated this 23rd day of February, 2007

BULLHEAD LAKE
Meander Corner
0 75 dia iron rod previously found in place now monumented by a capped 2 5 dia aluminum pipe

Bearings Assumed,
referenced to the east line
of Govt Lot 2 Section 10
bearing S 03 14 30 W

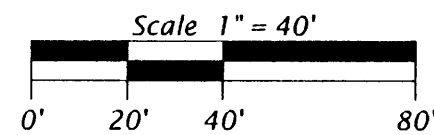
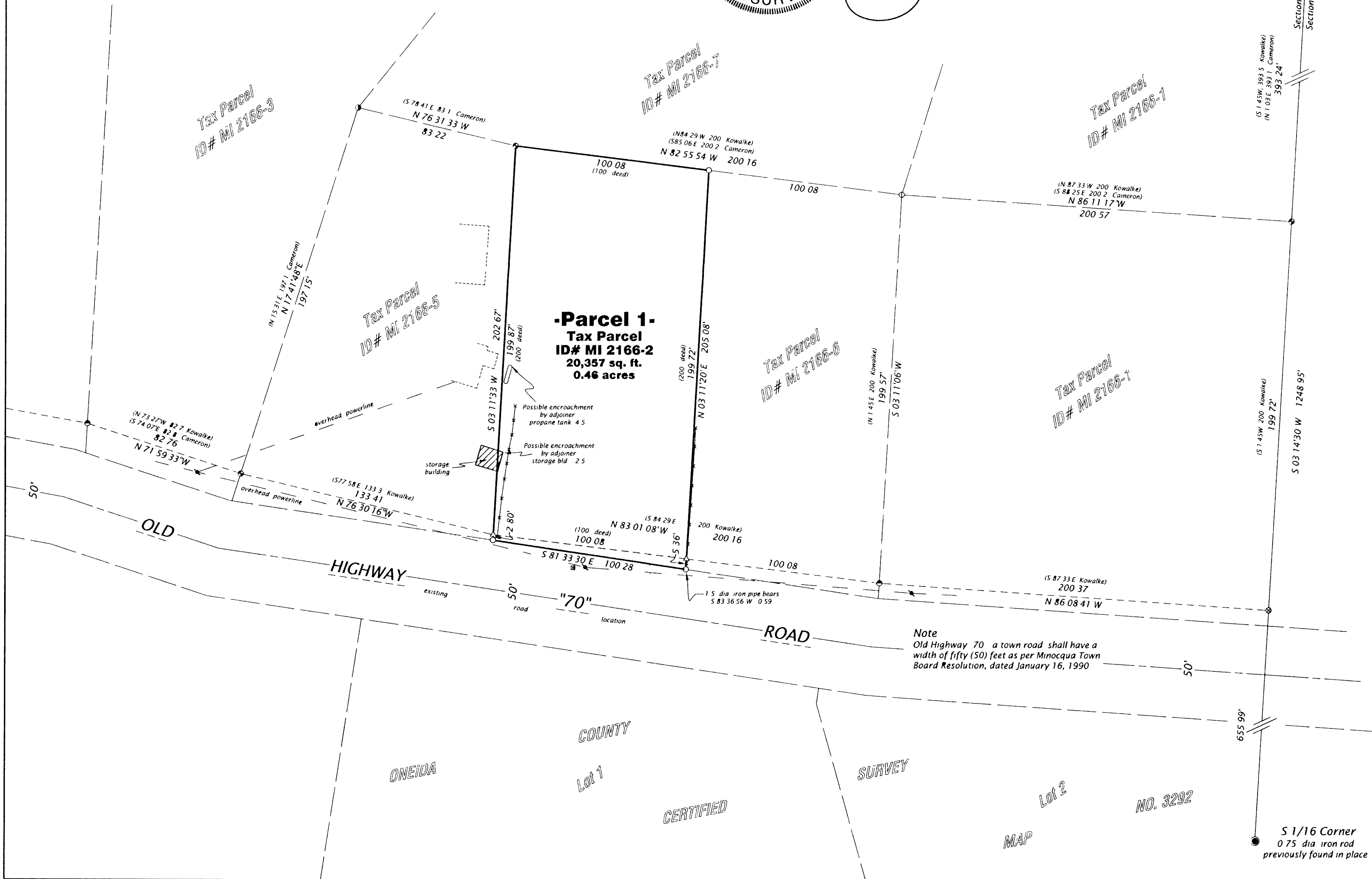

LEGEND

- = Set iron pipe 1 0 dia x 24 long
- ⊙ = 1 0 dia iron pipe inside a 1 5 dia iron pipe found in place
- ⊕ = 1 25 dia iron pipe inside a 2 0" dia iron pipe found in place
- ⊗ = 1 5 dia iron pipe found in place
- ⊗ = 1 7 dia iron pipe found in place
- ⊗ = 2 0 dia iron pipe found in place
- △ = Computed position not monumented
- () = Bearing and distance of record
- ⌚ = powerpole
- ⌚ = telephone pedestal
- = fence line

Monument sizes are outside diameter dimension
Other corner monuments are as noted

WILDERNESS SURVEYING, INC.

Post Office Box 1111 - 8793 Earls Court
Minocqua, Wisconsin 54548-1111

Telephone (715) 356 5100 www.wildernesssurveying.com

Map Number 07-27

File Number 9-10-396

Drafted by J Dick

Revisions