

**NORTH & SOUTH LINE SURVEY OF LOT 4, MOHAWK PARK SUBDIVISION LOCATED IN PART
OF GOVERNMENT LOT 3 & 7, SECTION 25 & PART OF THE NE 1/4 -NE 1/4 & PART OF
THE NW 1/4 -NE 1/4, SECTION 36, ALL BEING IN T37N, R08E, TOWN OF PINE
LAKE, ONEIDA COUNTY, WISCONSIN**

BEARINGS REF. TO THE SOUTH LINE LOT 4,
MOHAWK PARK SUB. ASSUMED TO BEAR
S54°30'12"E.

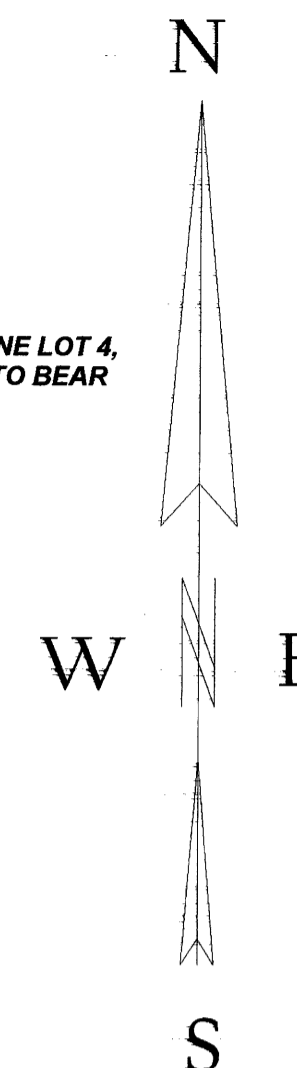

LEGEND

- SET 3/4" X 6" IRON PIPE
- SET 60 PENNY SPIKE
- SET 1" X 24" IRON PIPE
- ⊗ EXISTING 1 1/4" IRON PIPE
- EXISTING 2" IRON PIPE
- () RECORDED AS PER MOHAWK PARK PLAT
- [] MEASURED AS PER O. COUNTY SURVEY MAP # A549

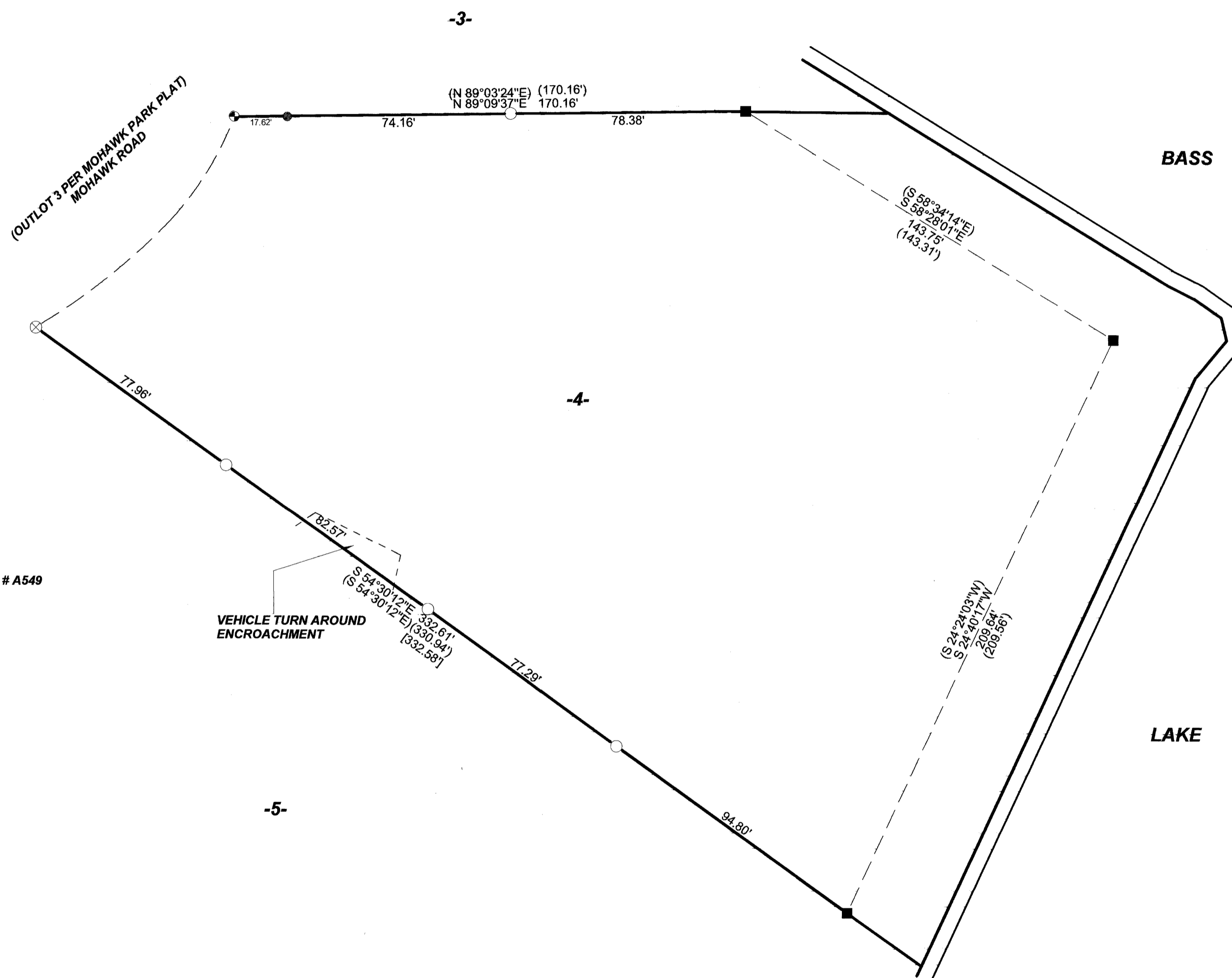

I, KEVIN P. BIXBY, HEREBY CERTIFY THAT I HAVE SURVEYED THE ABOVE LINES UNDER
THE DIRECTION OF ANDREW LODUHA AND THAT THE ABOVE MAP IS A TRUE AND CORRECT
REPRESENTATION OF THE LINES SURVEYED TO THE BEST OF MY KNOWLEDGE AND BELIEF
THAT I HAVE COMPLIED WITH THE PROVISIONS OF AE 7 OF THE WISCONSIN ADMINISTRATIVE CODE.

Kevin P. Bixby
KEVIN P. BIXBY R.L.S. 2343

04/26/07
DATE

SCALE: 1" = 30'
0 15' 30' 60'

MAP # **B 6582**
DATE FILED **MAY 09 2007**
BY *[Signature]*
DESCRIPTION FILED
ONEIDA CO. SURVEYOR'S OFFICE

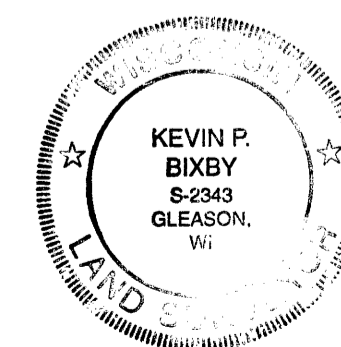

DWG. NO. **0388** **BIXBY LAND SURVEYING, INC.**
P.O. BOX 1532, RHINELANDER, WI. 54501
PHONE NUMBER: 715-362-LAND

SURVEY FOR
ANDREW LODUHA
RHINELANDER, WISCONSIN

SCALE: 1" = 30' DATE: 04-06-07 DWN. BY: K.B.