

MAP # **B 6585**
DATE FILED **MAY 11 2007**
BY *[Signature]*
DESCRIPTION FILED
ONEIDA CO. SURVEYOR'S OFFICE

Being a part of
Lot 3 of Block 7 of the
Original Plat of the Village of Three Lakes
and being located in the
Northwest 1/4 of
Section 7, T 38 N, R 11 E
Town of Three Lakes, Oneida County, WI.

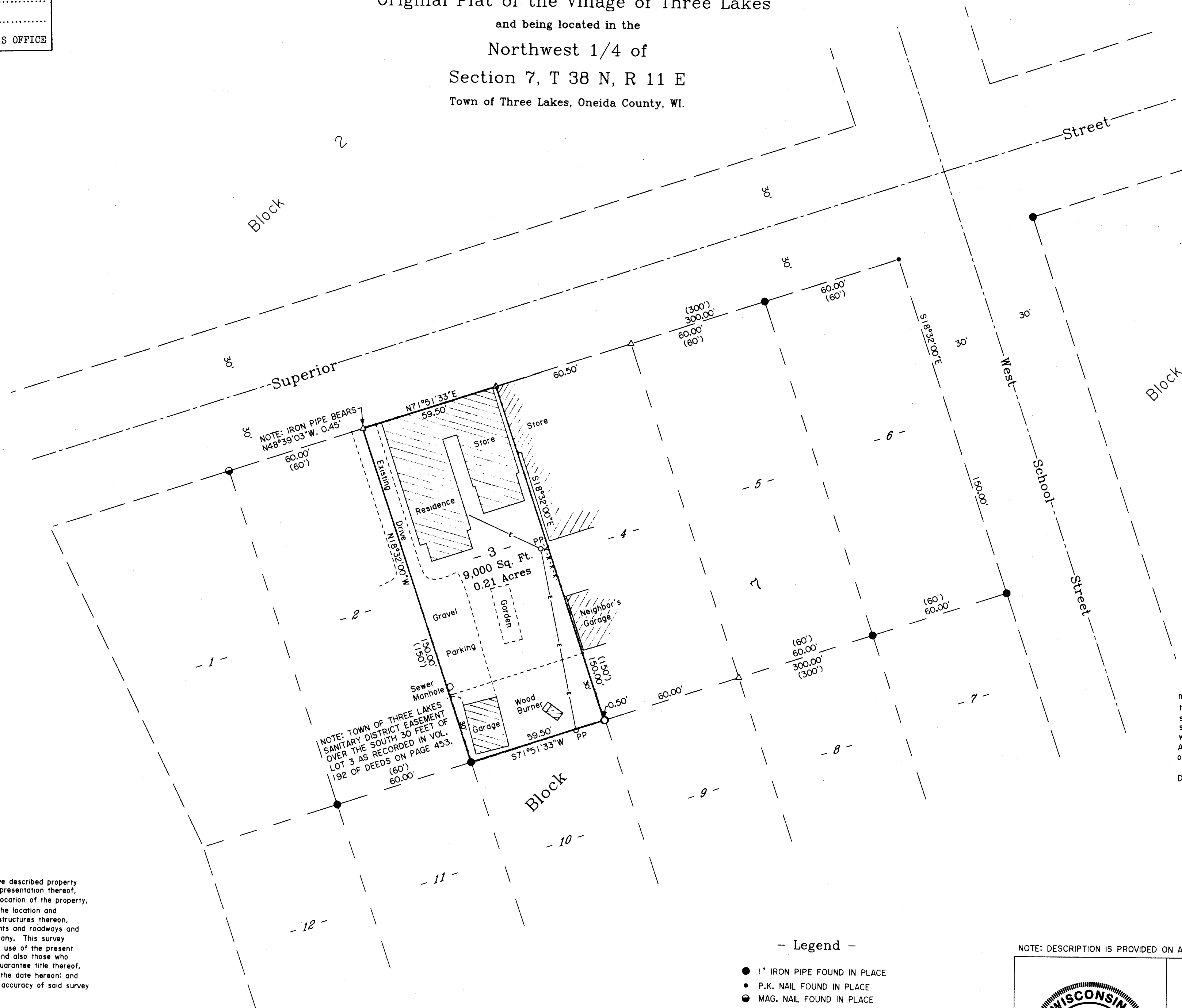

I have surveyed the above described property and the map is a true representation thereof, and shows the size and location of the property, its exterior boundaries, the location and dimensions of all visible structures thereon, fences, apparent easements and roadways and visible encroachments, if any. This survey is made for the exclusive use of the present owners of the property, and also those who purchase, mortgage, or guarantee title thereof, within one (1) year from the date hereon; and as to them I warrant the accuracy of said survey and map.

Kip W. Soder, R.L.S. #1731
Soder Surveying
Three Lakes, WI. 54562

- Legend -

- 1" IRON PIPE FOUND IN PLACE
- P.K. NAIL FOUND IN PLACE
- MAG. NAIL FOUND IN PLACE
- 1" IRON PIPE SET THIS SURVEY
- △ COMPUTED ANGLE POINT
- () BEARING & DISTANCE OF RECORD

NOTE: DESCRIPTION IS PROVIDED ON A SEPERATE SHEET.

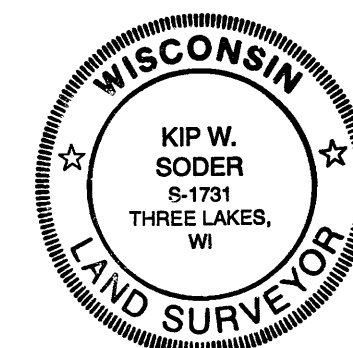

Survey Map For:
John Olkowski
1801 Superior Street
Three Lakes, WI 54562

Scale: 1" = 30' Date: 8-29-2006 Drwn By: A.L.B.

Soder Surveying
Three Lakes, WI.

Dwg. No.
981

Surveyor's Certificate
I hereby certify that I have surveyed and mapped the lands shown hereon and that, to the best of my knowledge and belief, said survey and map is a true and correct representation thereof, and that I have complied with the applicable requirements of Chapter A-E 7 of the Wisconsin Administrative Code of the Minimum Standards for Property Surveys.
Dated this 29th day of August 2006.
[Signature]
Kip W. Soder, R.L.S. #1731
Soder Surveying
Three Lakes, WI. 54562

BEARINGS ARE BASED ON THE EAST
LINE OF BLOCK 7 WHICH BEARS
S18°32'00"E AS BEING OF RECORD.