

MAP # **B6588**  
DATE FILED **MAY 11 2007**  
BY *[Signature]*  
DESCRIPTION FILED  
ONEIDA CO. SURVEYOR'S OFFICE

Being a part of  
Government Lot 5 of Section 9  
Township 38 North, Range 11 East  
Town of Three Lakes, Oneida County, WI

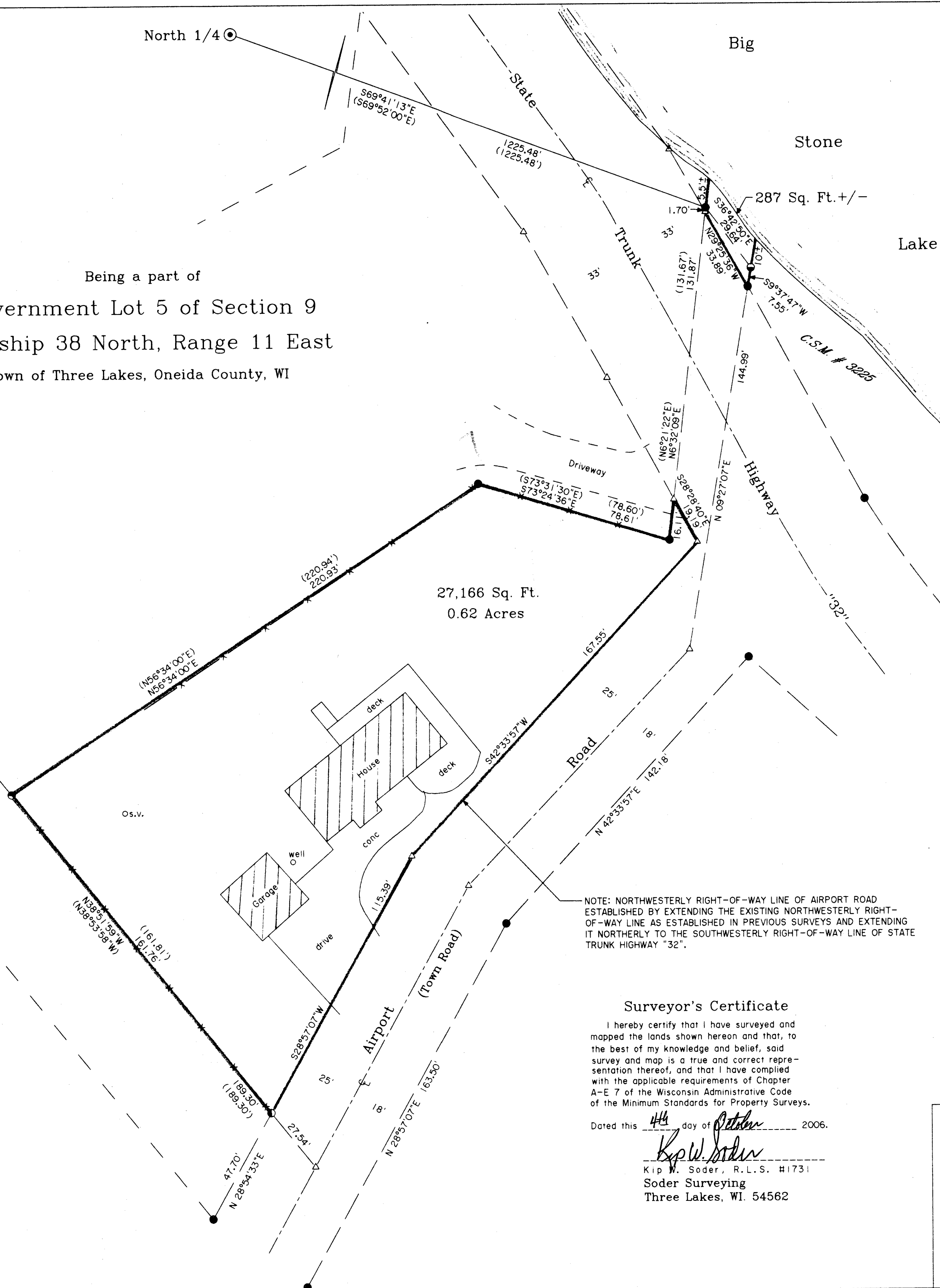

NOTE: NORTHWESTERLY RIGHT-OF-WAY LINE OF AIRPORT ROAD ESTABLISHED BY EXTENDING THE EXISTING NORTHWESTERLY RIGHT-OF-WAY LINE AS ESTABLISHED IN PREVIOUS SURVEYS AND EXTENDING IT NORTHERLY TO THE SOUTHWESTERLY RIGHT-OF-WAY LINE OF STATE TRUNK HIGHWAY "32".

#### Surveyor's Certificate

I hereby certify that I have surveyed and mapped the lands shown hereon and that, to the best of my knowledge and belief, said survey and map is a true and correct representation thereof, and that I have complied with the applicable requirements of Chapter A-E 7 of the Wisconsin Administrative Code of the Minimum Standards for Property Surveys.

Dated this 4th day of October, 2006.

*Kip W. Soder*  
Kip W. Soder, R.L.S. #1731  
Soder Surveying  
Three Lakes, WI. 54562

#### - Legend -

- ⊙ 5"x5" CONCRETE MONUMENT FOUND IN PLACE
- 1-1/2" IRON PIPE FOUND IN PLACE
- 1-1/4" IRON PIPE FOUND IN PLACE
- 2" IRON PIPE FOUND IN PLACE
- 1" IRON PIPE FOUND IN PLACE
- △ COMPUTED ANGLE POINT
- ( ) BEARING & DISTANCE OF RECORD

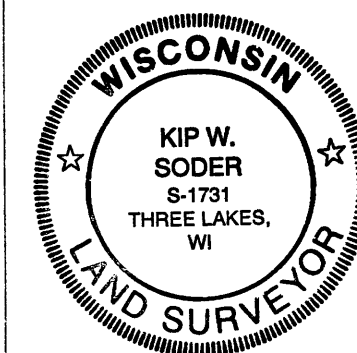

Survey Map For:  
Tim Roberts  
6919 Airport Road  
Three Lakes, WI 54562

Scale: 1" = 30' Date: 10-4-2006 Drwn By: A.L.B.

Soder Surveying  
Three Lakes, WI.

Dwg. No.  
991

B6588

B6588