

MAP # **B 6591**  
DATE FILED **MAY 11 2007**  
BY *[Signature]*  
DESCRIPTION FILED  
ONEIDA CO. SURVEYOR'S OFFICE

Being the  
Northeast 1/4 of the Southeast 1/4  
of  
Section 24, Township 39 North, Range 10 East  
and the  
Northwest 1/4 of the Southwest 1/4  
of  
Section 19, Township 39 North, Range 11 East  
Town of Three Lakes, Oneida County, WI.

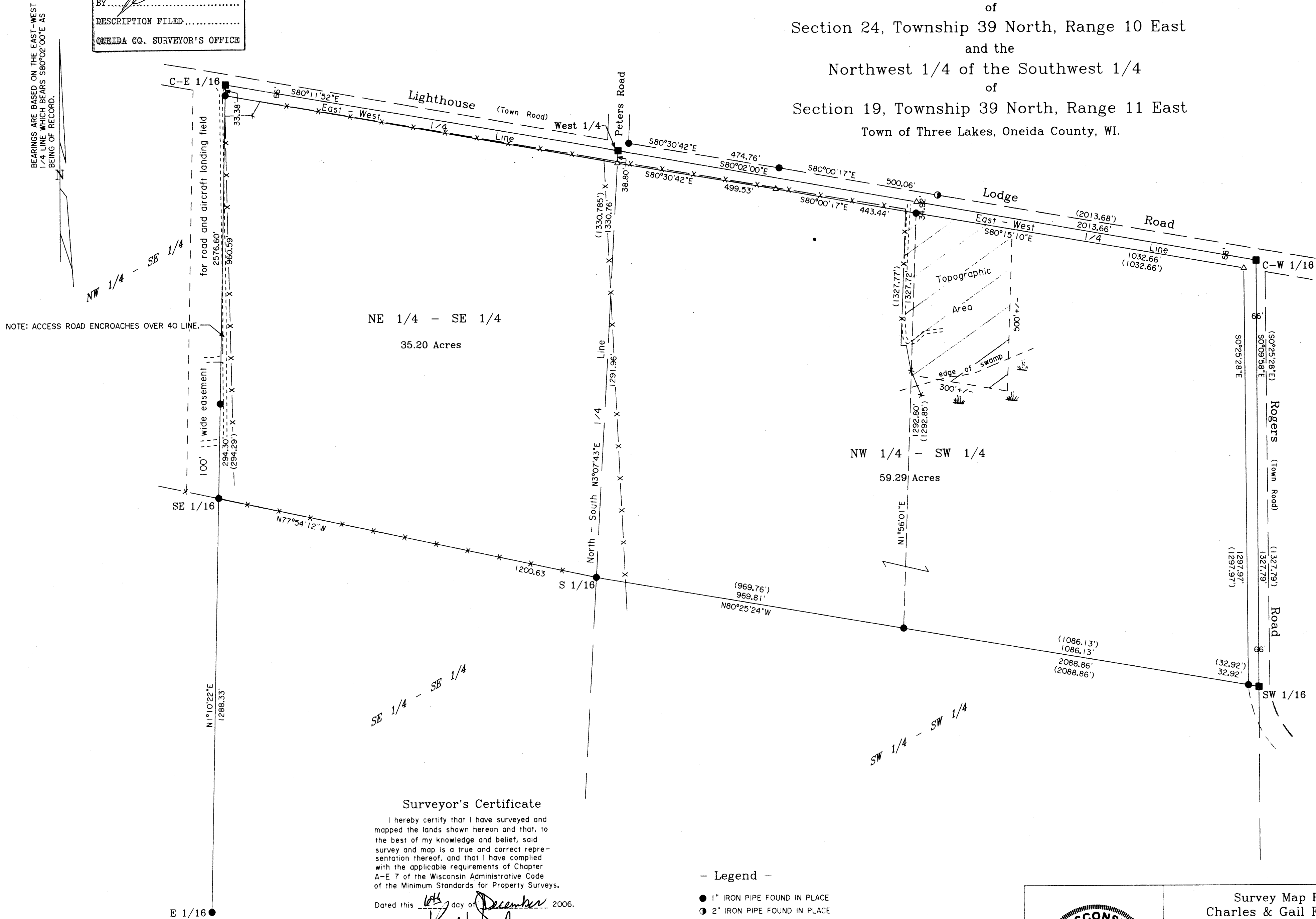

Surveyor's Certificate

I hereby certify that I have surveyed and mapped the lands shown hereon and that, to the best of my knowledge and belief, said survey and map is a true and correct representation thereof, and that I have complied with the applicable requirements of Chapter A-E 7 of the Wisconsin Administrative Code of the Minimum Standards for Property Surveys.

Dated this *10th* day of *December*, 2006.

*Kip W. Soder*  
Kip W. Soder, R.L.S. #1731  
Soder Surveying  
Three Lakes, WI. 54562

- Legend -

- 1" IRON PIPE FOUND IN PLACE
- 2" IRON PIPE FOUND IN PLACE
- RAILROAD SPIKE FOUND IN PLACE
- △ COMPUTED ANGLE POINT
- ( ) BEARING & DISTANCE OF RECORD
- - - FENCELINE

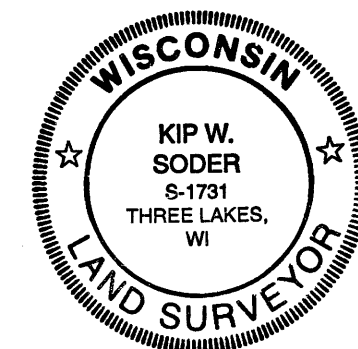

Survey Map For:  
Charles & Gail Francis  
P.O. Box 441  
Ross, CA 94957

Scale: 1" = 200' Date: 12-6-2006 Drwn By: A.L.B.

Soder Surveying  
Three Lakes, WI.

Dwg. No.  
998-1

B 6591

B 6591