

B 66

SECTION 17 T.38N.-R.10E. TOWN OF SUGAR CAMP, ONEIDA COUNTY, WIS.

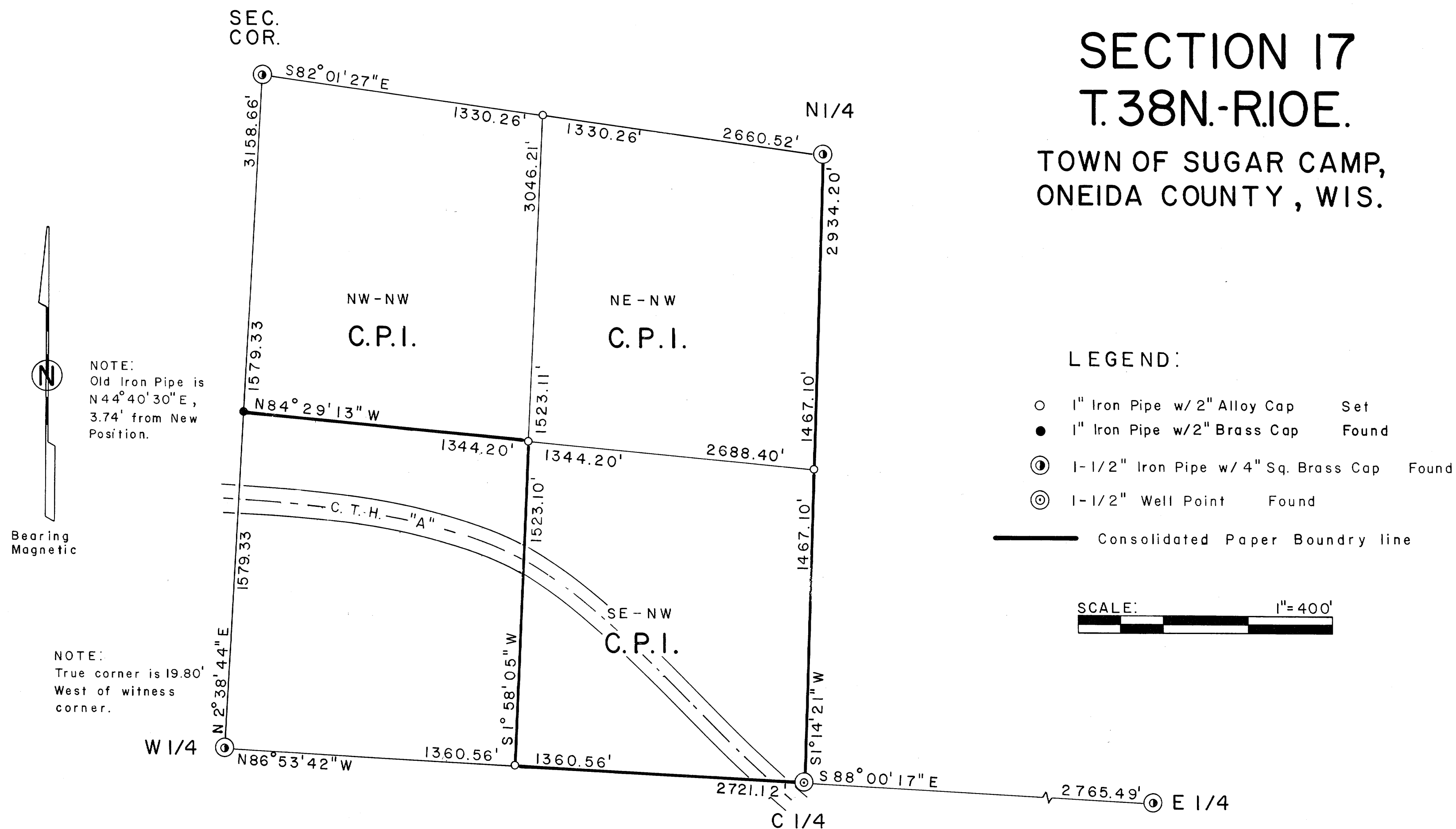

SURVEYOR'S CERTIFICATE:

I, Glen Barker, authorized by Consolidated Papers Inc., hereby certify that the above described lines and parcels were surveyed under my direction and that the survey is correct to the best of my knowledge and belief.

Certified at Rhinelander, Wisconsin.

Date: 11/12/85
Glen Barker
Glen Barker W.R.L.S. N° 1682



RECEIVED & FILED #
Onida County Surveyor's Office
By:
Date:
GCS Area #.....