

MAP # **8804**  
 DATE FILED **MAY 25 2007**  
 BY *[Signature]*  
 DESCRIPTION FILED  
 ONEIDA CO. SURVEYOR'S OFFICE

2.0" dia. capped Alum. Mon.  
 previously found in place.  
 See U.S.P.L.S. Monument Record

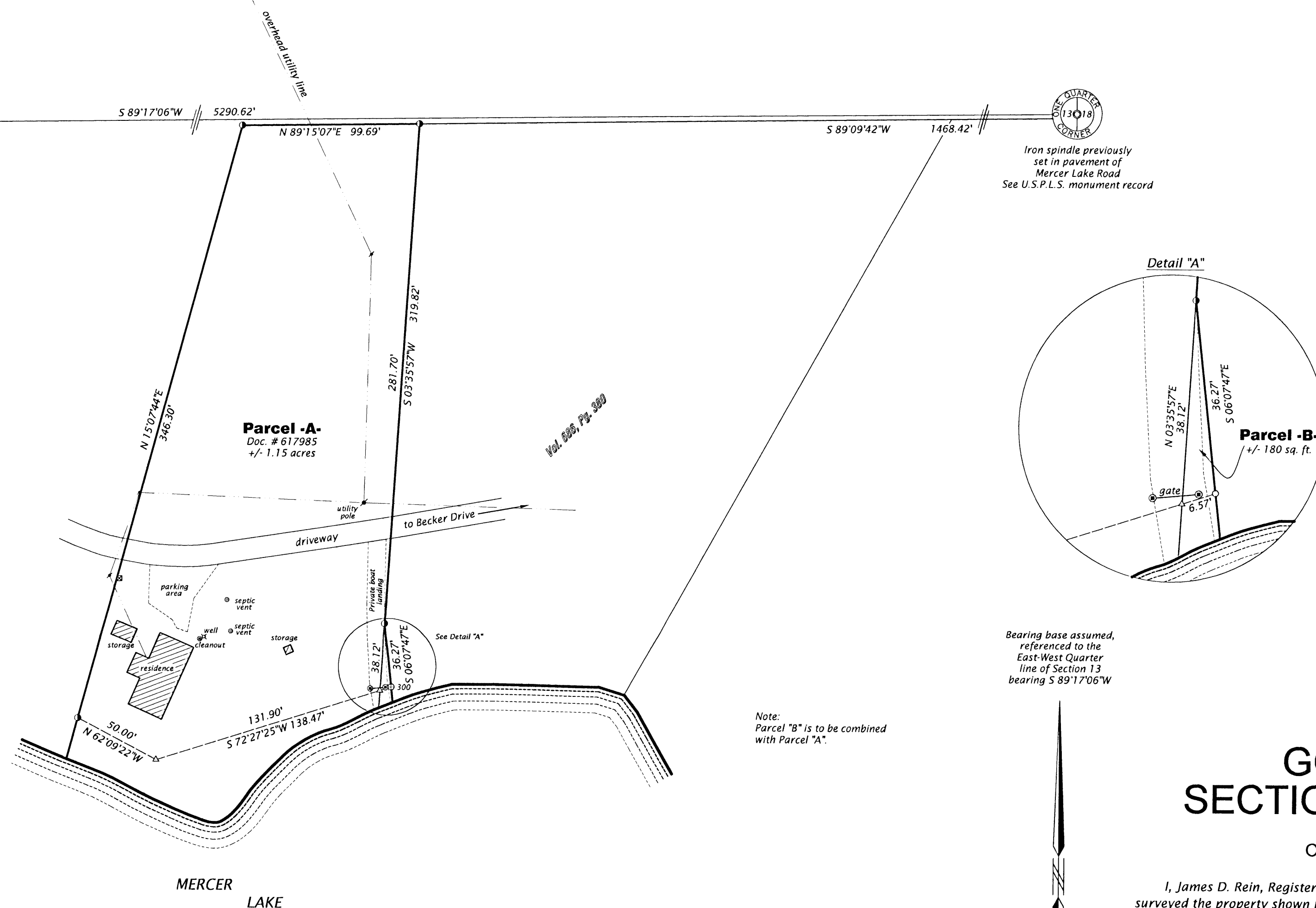

Parcel "A" (Map No. 05-179R)

A parcel of land located in Government Lot 5, Section 13, Township 39 North, Range 5 East, Minocqua Township, Oneida County, Wisconsin, being parcel "A" shown on Map No. 05-179R by Wilderness Surveying, Inc., dated November 3, 2006, more particularly described as follows:

Commencing at the east quarter corner of Section 13, marked by an iron spindle in the pavement of Mercer Lake Road; thence South 89 degrees 09 minutes 42 seconds West for a distance of 1468.42 feet to the place of beginning, marked by an iron pipe at the northwest corner of that parcel of land described in Volume 686, on page 380.

Thence South 03 degrees 35 minutes 57 seconds West for a distance of 281.70 feet along the west line of that parcel of land described in Volume 686, on page 380 to an iron pipe; thence continuing South 03 degrees 35 minutes 57 seconds West for a distance of 38.12 feet to a point near the northerly shore of Mercer Lake; thence meandering along the lake, South 72 degrees 27 minutes 25 seconds West for a distance of 131.90 feet; thence continuing along the lake North 62 degrees 09 minutes 22 seconds East for a distance of 50.00 feet to an iron pipe on the westerly line of that parcel of land described in Document No. 617985; thence North 15 degrees 07 minutes 44 seconds East for a distance of 346.30 feet along the westerly line of said parcel of land described in Document No. 617985 to an iron pipe; thence North 89 degrees 15 minutes 07 seconds East for a distance of 99.69 feet along the northerly line of said parcel of land described in Document No. 617985 to the place of beginning.

The above lateral lot lines extend to Mercer Lake and include all area between the meander line and ordinary high water mark.

Together with and subject to covenants, easements, and restrictions of record.

Said property contains 1.15 acres more or less.

Parcel "B" (Map No. 05-179R)

A triangular parcel of land located in Government Lot 5, Section 13, Township 39 North, Range 5 East, Minocqua Township, Oneida County, Wisconsin, being parcel "B" shown on Map No. 05-179R by Wilderness Surveying, Inc., dated November 3, 2006, more particularly described as follows:

Commencing at the east quarter corner of Section 13, marked by an iron spindle in the pavement of Mercer Lake Road; thence South 89 degrees 09 minutes 42 seconds West for a distance of 1468.42 feet to an iron pipe at the northwest corner of that parcel of land described in Volume 686, on page 380; thence South 03 degrees 35 minutes 57 seconds West for a distance of 281.70 feet along the west line of said parcel of land described in Volume 686, on page 380 to the place of beginning, marked by an iron pipe.

Thence South 06 degrees 07 minutes 47 seconds East for a distance of 36.27 feet to an iron pipe near the northerly shore of Mercer Lake; thence meandering along the lake, South 72 degrees 27 minutes 25 seconds West for a distance of 6.57 feet to a point on the west line of that parcel of land described in Volume 686, on page 380; thence North 03 degrees 35 minutes 57 seconds East for a distance of 38.12 feet to the place of beginning.

The above lateral lot lines extend to Mercer Lake and include all area between the meander line and ordinary high water mark.

Together with and subject to covenants, easements, and restrictions of record.

Said property contains 180 square feet more or less.

The above described parcel of land does not comply with the minimum zoning size requirements and is intended to be attached to the adjoining property for the purpose of eliminating an encroachment.

Part of the  
**GOV'T. LOT 5**  
**SECTION 13, T39N, R5E**  
 Minocqua Township  
 Oneida County, Wisconsin  
**SURVEYOR'S CERTIFICATE**

I, James D. Rein, Registered Land Surveyor No. S-1234, hereby certify that I have surveyed the property shown hereon; that this map represents an accurate survey of said property to the best of my knowledge and belief; that I have performed this survey by order of Thomas A. Rue; and that I have complied with the requirements of Wisconsin Administrative Code A-E 7.

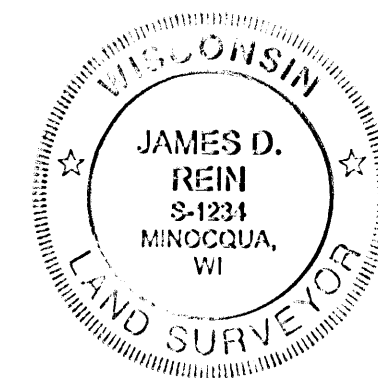

**WILDERNESS**  
**SURVEYING, INC.**

*[Signature]*  
 Registered Land Surveyor # S-1234  
 Dated this 3rd day of November, 2006

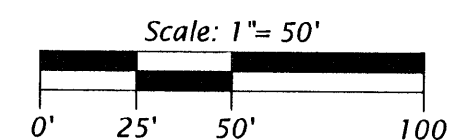

**Legend**

- = 1.25" dia. iron pipe found in place
- = Iron pipe set, 1.0" dia. x 24" long
- △ = computed position
- ⊙ = gate post
- Monument sizes are outside diameter dimensions
- Other monuments are as noted

**WILDERNESS SURVEYING, INC.**

Post Office Box 1111 - 8793 Earls Court  
 Minocqua, Wisconsin 54548-1111  
 Telephone (715) 356-5100 - www.wildernesssurveying.com

Map Number: 05-179R  
 File Number: 10-13-395  
 Drafted by: Mike Schneider

Revisions: 9/8/2006