

MAP # 8807  
DATE FILED JUN 06 2007  
BY  
DESCRIPTION FILED  
ONEIDA CO. SURVEYOR'S OFFICE

Lot 1, Block 18  
in the Plat of the  
**VILLAGE OF WOODRUFF**  
part of  
**SECTION 2, T39N, R6E**

Woodruff Township  
Oneida County, Wisconsin  
SURVEYOR'S CERTIFICATE

I, James L. Rein, Registered Land Surveyor No. S-2335, hereby certify that I have surveyed the property shown hereon; that this map represents an accurate survey of said property to the best of my knowledge and belief; that I have performed this survey by order of Cynthia Sisson; and that I have complied with the requirements of Wisconsin Administrative Code A-E 7.

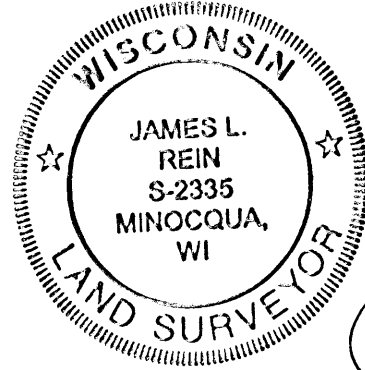

**WILDERNESS  
SURVEYING,  
INC.**

Registered Land Surveyor # S-2335  
Dated this 31st day of May, 2007.

Bearings Grid, Wisconsin  
Coordinate System, North Zone,  
based on solar observation.

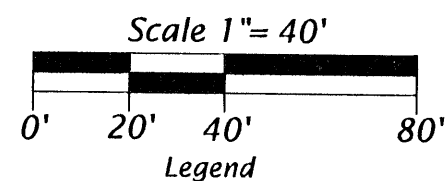

- Legend**
- ⊗ = 1.9" dia. iron pipe found in place.
  - ⊙ = 1.6" dia. iron pipe found in place.
  - ⊖ = 1.3" dia. iron pipe found in place.
  - ⊠ = 1" square bolt found in place.
  - ⊙ = 1.0" dia. iron pipe found in place.
  - ⊙ = P.K. nail found in place.
  - = 1.0" dia. iron pipe previously set
  - = Berntsen survey marker nail previously set
  - = Corner position not monumented.
- Pipe sizes are outside diameter dimension.  
Other corner monuments are as noted.

**Survey Note:**

For previous survey information see WSI Map Numbers:  
88-96 dated October 5, 1988 and last revised on May 30,  
1989; 90-16 dated March 24, 1990; 92-148 dated January 8,  
1993; 04-141 dated July 21, 2004.

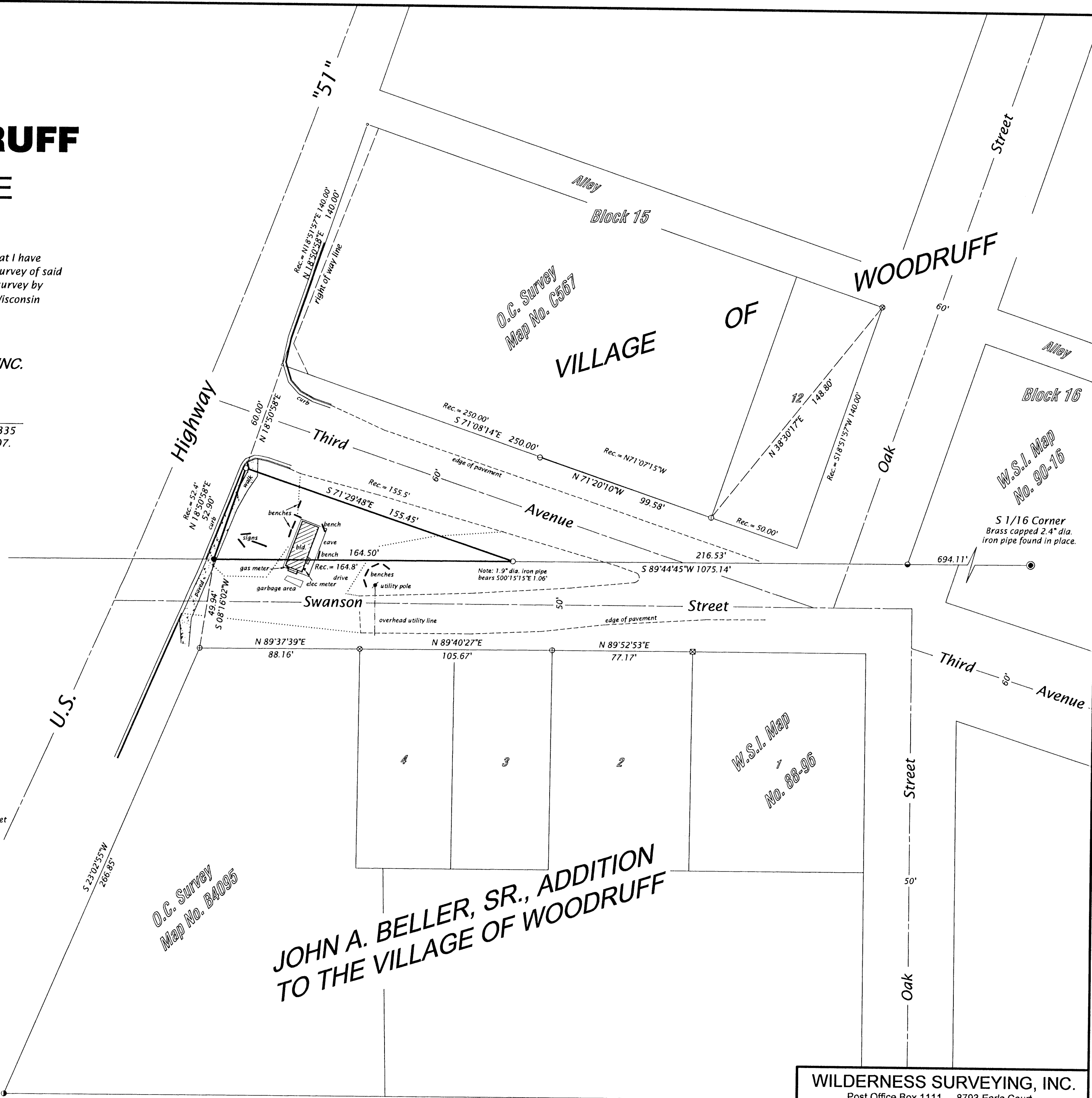

**WILDERNESS SURVEYING, INC.**

Post Office Box 1111 - 8793 Earls Court  
Minocqua, Wisconsin 54548-1111  
Telephone (715) 356-5100 - www.wildernesssurveying.com

Map Number: 07-90  
File Number: 9-2-396  
Drafted by: Mike Schneider

Revisions: