

LOCATED IN PART OF GOVERNMENT LOT 1, SECTION 16,  
T38N, R7E, TOWN OF LAKE TOMAHAWK, ONEIDA COUNTY, WI.

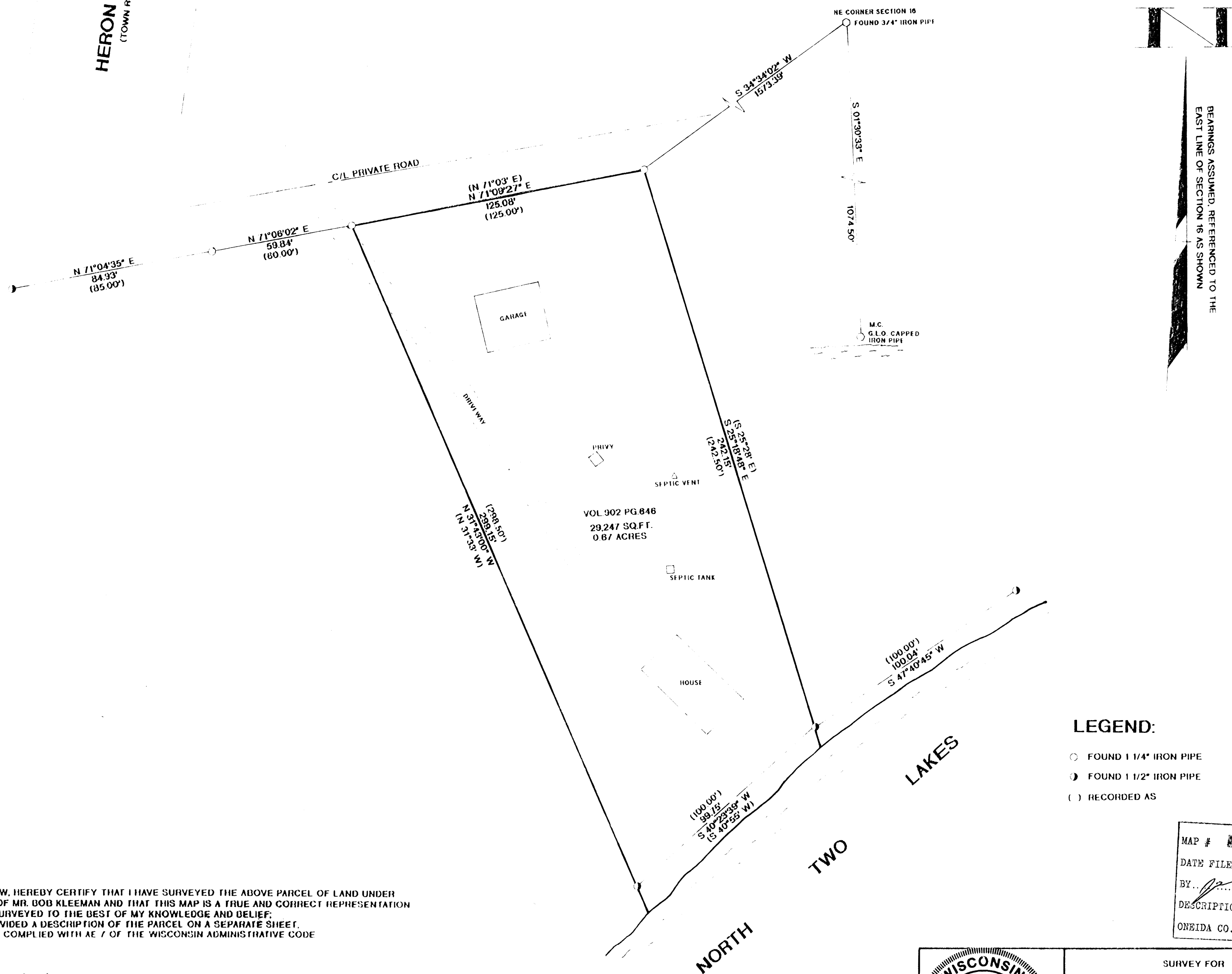

I, JON W. BANDOW, HEREBY CERTIFY THAT I HAVE SURVEYED THE ABOVE PARCEL OF LAND UNDER THE DIRECTION OF MR. BOB KLEEMAN AND THAT THIS MAP IS A TRUE AND CORRECT REPRESENTATION OF THE LANDS SURVEYED TO THE BEST OF MY KNOWLEDGE AND BELIEF; THAT I HAVE PROVIDED A DESCRIPTION OF THE PARCEL ON A SEPARATE SHEET, AND THAT I HAVE COMPLIED WITH ALL OF THE WISCONSIN ADMINISTRATIVE CODE

*Jon W. Bandow*  
JON W. BANDOW

4-26-07  
DATE

LEGEND:

- FOUND 1 1/4" IRON PIPE
- FOUND 1 1/2" IRON PIPE
- ( ) RECORDED AS

MAP # 88616  
DATE FILED JUN 25 2007  
BY *[Signature]*  
DESCRIPTION FILED  
ONEIDA CO. SURVEYOR'S OFFICE

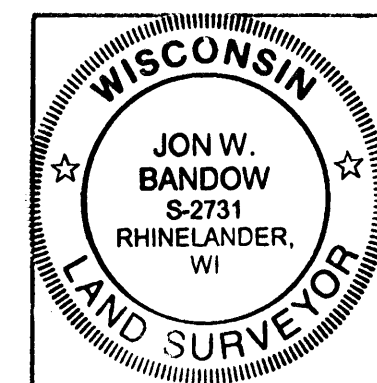

SURVEY FOR  
**BOB KLEEMAN**

SCALE 1" = 30' DATE 4/25/07 DWN BY JB  
DWG. NO. 10982 GENISOT AND ASSOCIATES, INC.  
RHINELANDER, WIS.