

27393

27393

MAP # 27393
DATE FILED JUN. 25 2007
BY [Signature]
DESCRIPTION FILED
ONEIDA CO. SURVEYOR'S OFFICE

Part of
GOV'T. LOT 6
SECTION 3
and part of the
NE1/4 of the NE1/4
SECTION 4, T37N, R4E
Town of Lynne
Oneida County, Wisconsin

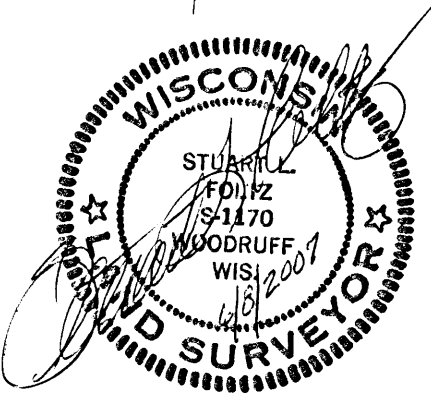
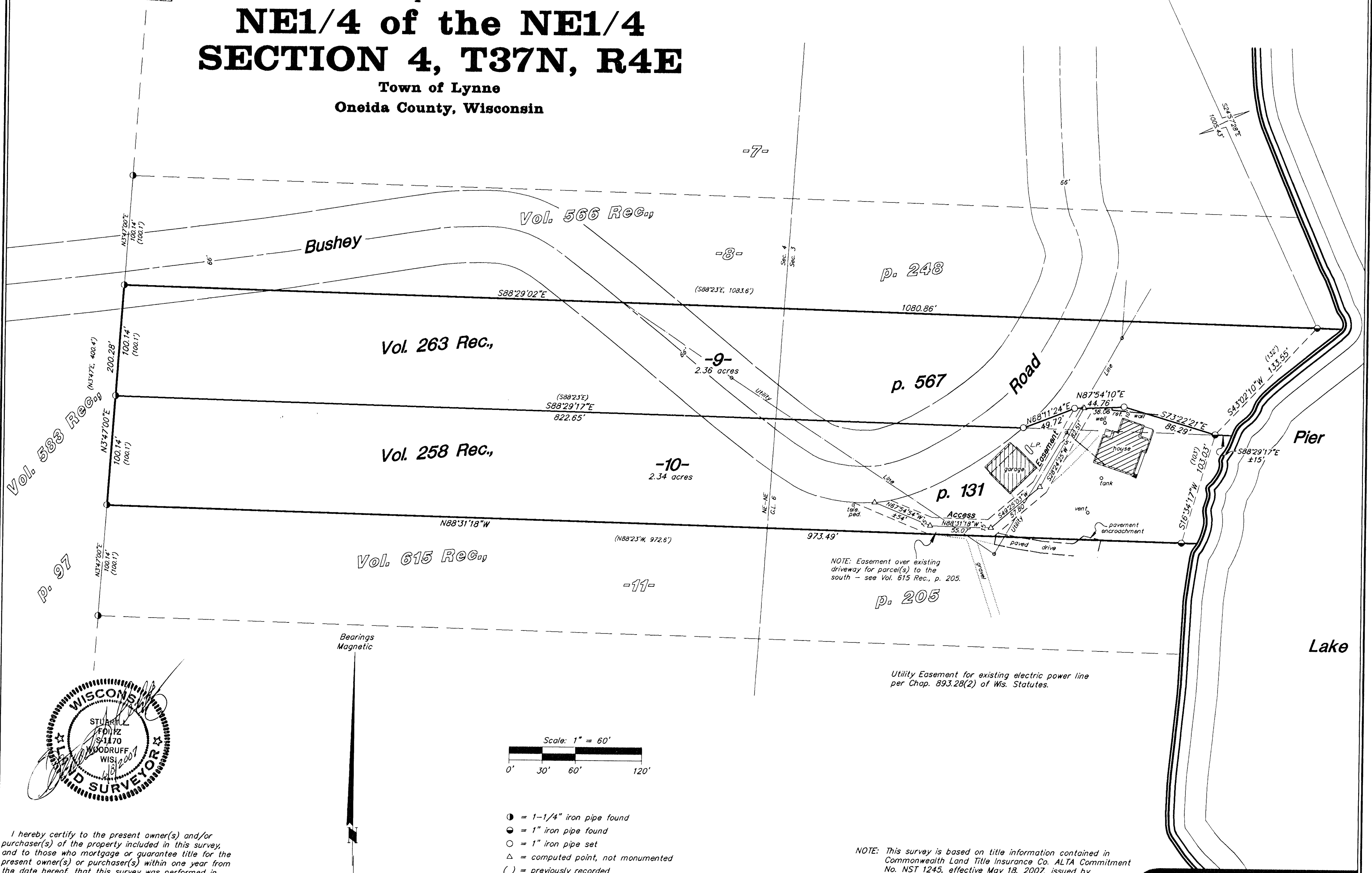
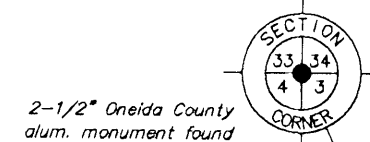

I hereby certify to the present owner(s) and/or purchaser(s) of the property included in this survey, and to those who mortgage or guarantee title for the present owner(s) or purchaser(s) within one year from the date hereof, that this survey was performed in accordance with acceptable professional standards; that the survey data shown hereon is, to the best of my knowledge, information and belief, a true and accurate representation thereof; that any legal descriptions conforming to this survey have been provided on separate sheets; and that this survey was performed by order of Virginia Jisa.

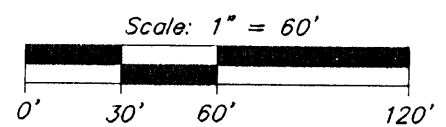

- = 1-1/4" iron pipe found
- = 1" iron pipe found
- = 1" iron pipe set
- △ = computed point, not monumented
- () = previously recorded

NOTE: This survey is based on title information contained in Commonwealth Land Title Insurance Co. ALTA Commitment No. NST 1245, effective May 18, 2007, issued by North Star Title Services, Inc. of Rhinelander, WI. There may be easements, servitudes, zoning ordinances or other encumbrances that are not included in this title information and therefore not shown on this survey. Client is advised to consult a title attorney to discover all of the legal encumbrances attached to this property.

Foltz and Associates, Inc.

Surveyors	Engineers
8612 Highway 51 North, Minocqua, Wisconsin 54548	
(715) 356-9485	fax (715) 356-1841

C. Winkler 4-3-374 & 1-4-374