

PROPOSED TOWN ROAD CURVE DATA TABLE

Curve	Radius	Length	Delta	Chord	Chord Bear
C1	150.00'	207.22'	79°09'02"	191.13'	S 50°40'27"W
C2	60.00'	307.11'	293°15'58"	66.00'	N 78°54'04"W
C3	60.00'	191.62'	182°59'18"	119.96'	S 45°37'36"W
C4	60.00'	41.20'	39°20'35"	40.40'	N 22°52'27"W
C5	60.00'	74.28'	70°56'04"	69.63'	N 32°15'53"E
C6	216.00'	172.42'	47°03'41"	172.42'	N 34°37'46"E
C7	216.00'	72.10'	19°07'26"	71.76'	N 20°39'39"E
C8	216.00'	105.32'	27°56'15"	104.28'	N 44°11'29"E

position from Oneida County GPS data

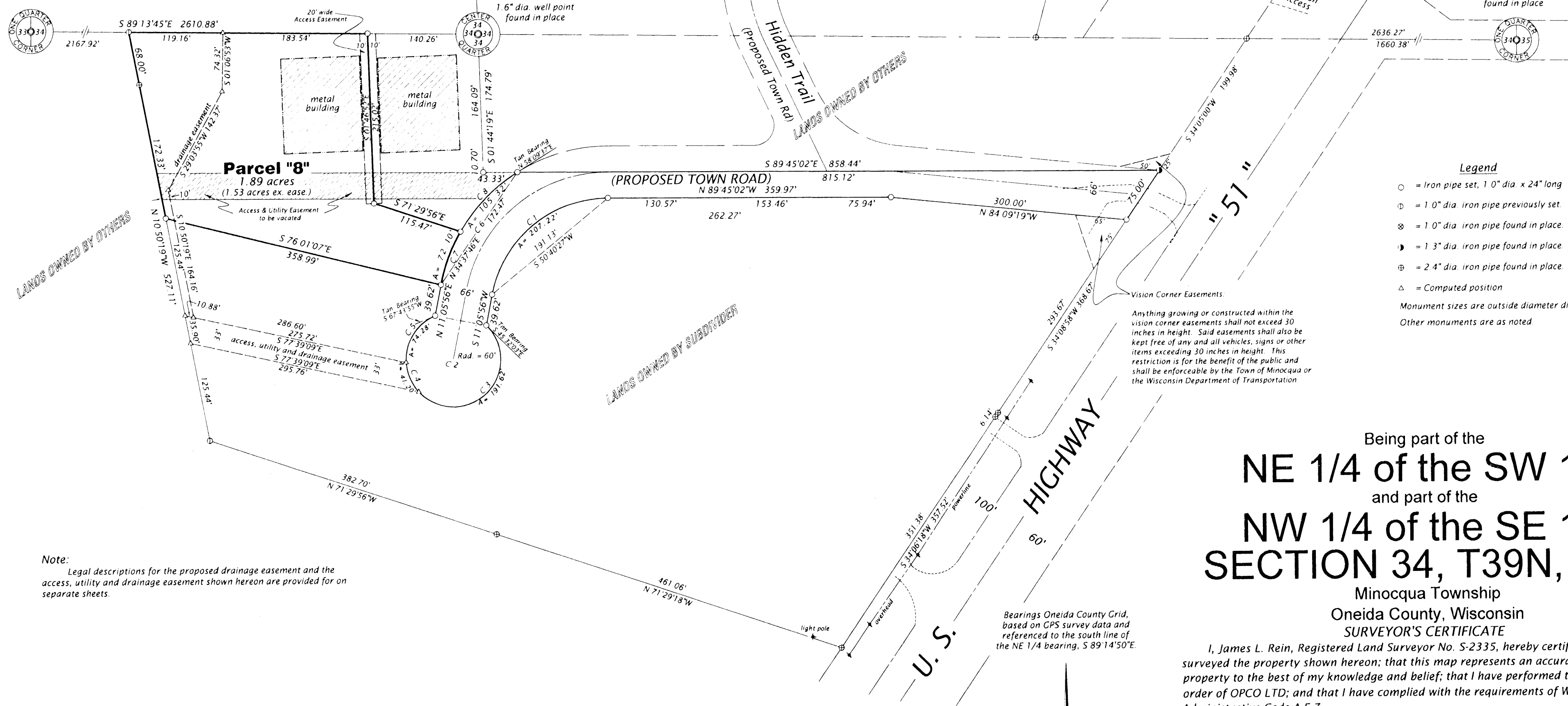

Note:
 Legal descriptions for the proposed drainage easement and the access, utility and drainage easement shown hereon are provided for on separate sheets.

Proposed Town Road (Map No. 07-18parcel8)

A parcel of land for the purpose of a future town road located in the Northeast Quarter of the Southwest Quarter and in the Northwest Quarter of the Southeast Quarter, Section 34, Township 39 North, Range 6 East, Minocqua Township, Oneida County, Wisconsin, being the "Proposed Town Road" shown on Map No. 07-18parcel8, by Wilderness Surveying, Inc., dated May 18, 2007 and more particularly described as follows:

Commencing at the quarter corner common to Sections 34 and 35, marked by an iron pipe; thence North 89 degrees 14 minutes 50 seconds West for a distance of 1660.38 feet along the east-west quarter line to an iron pipe on the westerly right of way line of U.S. Highway "51"; thence South 34 degrees 05 minutes 00 seconds West for a distance of 199.98 feet along said westerly right of way line of U.S. Highway "51" to the place of beginning, marked by an iron pipe.

Thence South 34 degrees 08 minutes 58 seconds West for a distance of 75.00 feet along said westerly right of way line of U.S. Highway "51" to an iron pipe; thence North 84 degrees 09 minutes 19 seconds West for a distance of 300.00 feet to an iron pipe; thence North 89 degrees 45 minutes 02 seconds West for a distance of 359.97 feet to an iron pipe; thence along a curve to the left, having a radius of 150.00 feet and an arc length of 207.22 feet, being subtended by a chord of South 50 degrees 40 minutes 27 seconds West for a distance of 191.13 feet to an iron pipe; thence South 11 degrees 05 minutes 56 seconds West for a distance of 39.62 feet to an iron pipe; thence along a cul-de-sac, along a curve to the right, having a radius of 60.00 feet and an arc length of 307.11 feet, being subtended by a chord of North 78 degrees 54 minutes 04 seconds West for a distance of 66.00 feet to an iron pipe; thence North 11 degrees 05 minutes 56 seconds East for a distance of 39.62 feet to an iron pipe; thence along a curve to the right, having a radius of 216.00 feet and an arc length of 177.42 feet, being subtended by a chord of North 34 degrees 37 minutes 46 seconds East for a distance of 172.47 feet to an iron pipe; thence South 89 degrees 45 minutes 02 seconds East for a distance of 815.12 feet to the place of beginning.

Parcel "8" (Map No. 07-18parcel8)

A parcel of land in the Northeast Quarter of the Southwest Quarter, Section 34, Township 39 North, Range 6 East, Minocqua Township, Oneida County, Wisconsin, being parcel "8" shown on Map No. 07-18parcel8 by Wilderness Surveying, Inc., dated May 18, 2007, more particularly described as follows:

Commencing at the quarter corner common to Sections 34 and 35, marked by an iron pipe; thence North 89 degrees 14 minutes 50 seconds West for a distance of 2636.27 feet along the east-west quarter line to the center quarter corner, marked by a well point; thence North 89 degrees 13 minutes 45 seconds West for a distance of 140.26 feet along the east-west quarter line to the place of beginning, marked by an iron pipe.

Thence South 01 degrees 46 minutes 52 seconds East for a distance of 215.02 feet to an iron pipe; thence South 71 degrees 29 minutes 56 seconds East for a distance of 115.47 feet to an iron pipe on the westerly line of a proposed town road; thence along a curve to the left, having a radius of 216.00 feet and an arc length of 72.10 feet, being subtended by a chord of South 20 degrees 39 minutes 39 seconds West for a distance of 71.76 feet along said proposed town road to an iron pipe; thence North 76 degrees 01 minutes 07 seconds West for a distance of 358.99 feet to an iron pipe; thence North 10 degrees 50 minutes 19 seconds West for a distance of 240.33 feet to an iron pipe on the east-west quarter line; thence South 89 degrees 13 minutes 45 seconds East for a distance of 302.70 feet along said east-west quarter line to the place of beginning.

Subject to a ten foot (10') wide access easement along the easterly line of the above-described parcel bearing South 01 degrees 46 minutes 52 seconds East for a distance of 215.02 feet.

Together with and subject to covenants, easements, and restrictions of record.

Said property contains 1.89 acres.

Being part of the
NE 1/4 of the SW 1/4
 and part of the
NW 1/4 of the SE 1/4
SECTION 34, T39N, R6E

Minocqua Township
 Oneida County, Wisconsin
SURVEYOR'S CERTIFICATE

I, James L. Rein, Registered Land Surveyor No. S-2335, hereby certify that I have surveyed the property shown hereon; that this map represents an accurate survey of said property to the best of my knowledge and belief; that I have performed this survey by order of OPCO LTD; and that I have complied with the requirements of Wisconsin Administrative Code A-E 7.

WILDERNESS SURVEYING, INC.

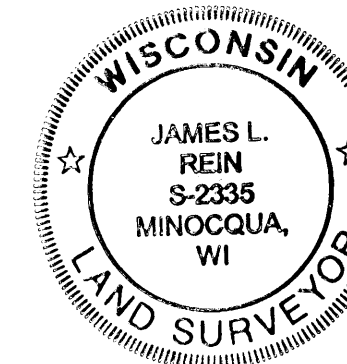

James L. Rein
 Registered Land Surveyor # S-2335
 Dated this 18th day of May, 2007

WILDERNESS SURVEYING, INC.

Post Office Box 1111 - 8793 Earls Court
 Minocqua, Wisconsin 54548-1111
 Telephone (715) 356-5100 - www.wildernesssurveying.com

Map Number: 07-18parcel8
 File Number: 34-396
 Drafted by: Mike Schneider

Revisions:
 5/18/2007