

A Parcel of land located in Govt. Lot 7, Section 4, T 36 N, R 10 E,
Town of Pelican, Oneida County, Wisconsin

N

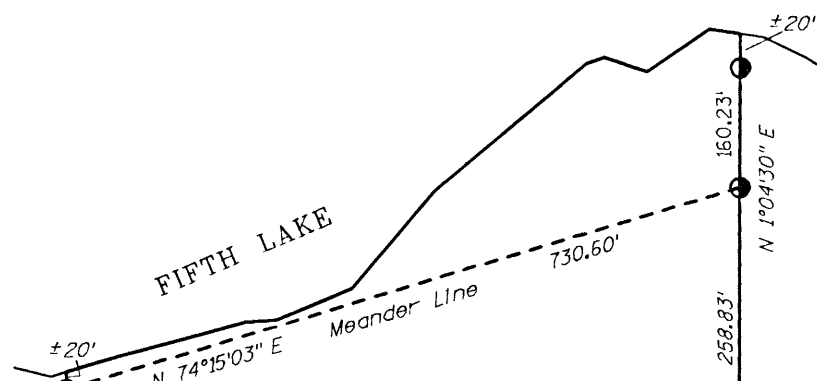
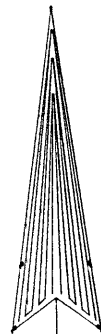

Curve	E - F	C - D	A - B
Length	84.84'	113.33'	13.37'
Radius	93.00'	67.00'	133.00'
Chord Length	81.93'	100.30'	13.37'
Chord Bearing	N 24°07'56\" E	N 47°31'17\" E	N 44°08'47\" E

- △ = Survey Nail Found
- = 3/4" Iron Rebar Found
- = 3/4" X 24" Iron Rebar Set
- ⊙ = 1 1/2" Iron Pipe Found
- ⊕ = Oneida County Monument Found
- OH — = Overhead Electric Lines

SCALE

1" = 200'

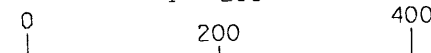

MAP # B6619

DATE FILED 7/10/7

BY J. S. P.

DESCRIPTION FILED

ONEIDA CO. SURVEYOR'S OFFICE

BEARINGS BASED ON THE
SOUTH LINE OF SECTION 4,
RECORDED AS S 89°44'54" W

Total Area 32.12 acres
- 1.50 acres Town Rd R/W
= 30.62 acres net

LEGAL DESCRIPTION:

A PARCEL OF LAND LOCATED IN GOVT. LOT 7, SEC. 4, T 36 N, R 10 E, TOWN OF PELICAN,
ONEIDA COUNTY, WISCONSIN. MORE PARTICULARLY DESCRIBED AS FOLLOWS:

BEGINNING AT THE SOUTH 1/4 CORNER OF SAID SECTION 4; THENCE S 89°44'54" W FOR
A DISTANCE OF 683.44 FEET, ALONG THE SOUTH LINE OF GOV'T LOT 7; THENCE
N 00°16'00" E FOR A DISTANCE OF 1846.62 FEET TO A LAKESHORE MEANDER LINE;
THENCE N 74°15'03" E FOR A DISTANCE OF 730.60 FEET, ALONG SAID LAKESHORE
MEANDER LINE TO THE EAST LINE OF GOVT LOT 7; THENCE S 01°04'30" W FOR A DISTANCE
OF 716.61 FEET, ALONG SAID EAST LINE; THENCE S 00°39'48" W FOR A DISTANCE OF
1325.13 FEET ALONG SAID EAST LINE TO THE POINT OF BEGINNING.

SAID PARCEL CONTAINS APPROXIMATELY 32.12 ACRES INCLUDING LANDS LYING
BETWEEN THE LAKESHORE MEANDER LINE AND THE HIGH WATER LINE OF FIFTH LAKE.
ALSO SUBJECT TO TOWN ROAD RIGHT OF WAY AND ANY EASEMENTS APPARENT OR OF RECORD.

I, Charles L. Oleinik, Registered Land Surveyor in the State of Wisconsin,
Hereby Certify:

That, by the order of Mike Ansay, I have surveyed and mapped the parcel
of land shown hereon; that said survey and map are correct to the best of
my knowledge and belief; that I have complied with the requirements of
chapter A-E 7 of Wisconsin Administrative code in completion thereof.

Charles L. Oleinik
Charles L. Oleinik, RLS

6-26-07
Date

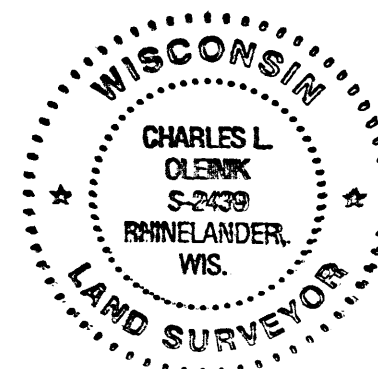
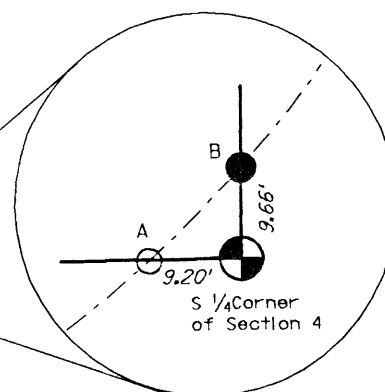

SW Corner
of Sec 4

S 1/4 Corner
of Section 4