

SURVEY OF LOT 1, BLOCK 1, ASSESSOR'S REPLAT OF THE SECOND ADDITION TO THE CITY OF RHINELANDER, ALL BEING LOCATED IN SECTION 6, T36N, R09E, ONEIDA COUNTY, WISCONSIN

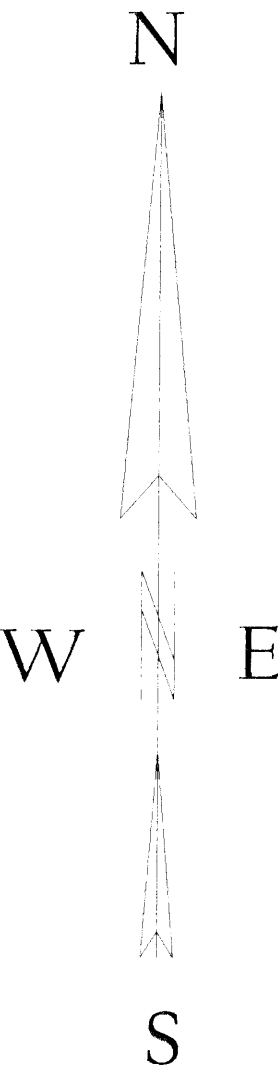

BEARINGS REF. TO THE WEST LINE LOT 1, BLK 1, ASSESSOR'S REPLAT OF THE SECOND ADDITION TO THE CITY OF RHINELANDER, ASSUMED TO BEAR N05°37'14"E.

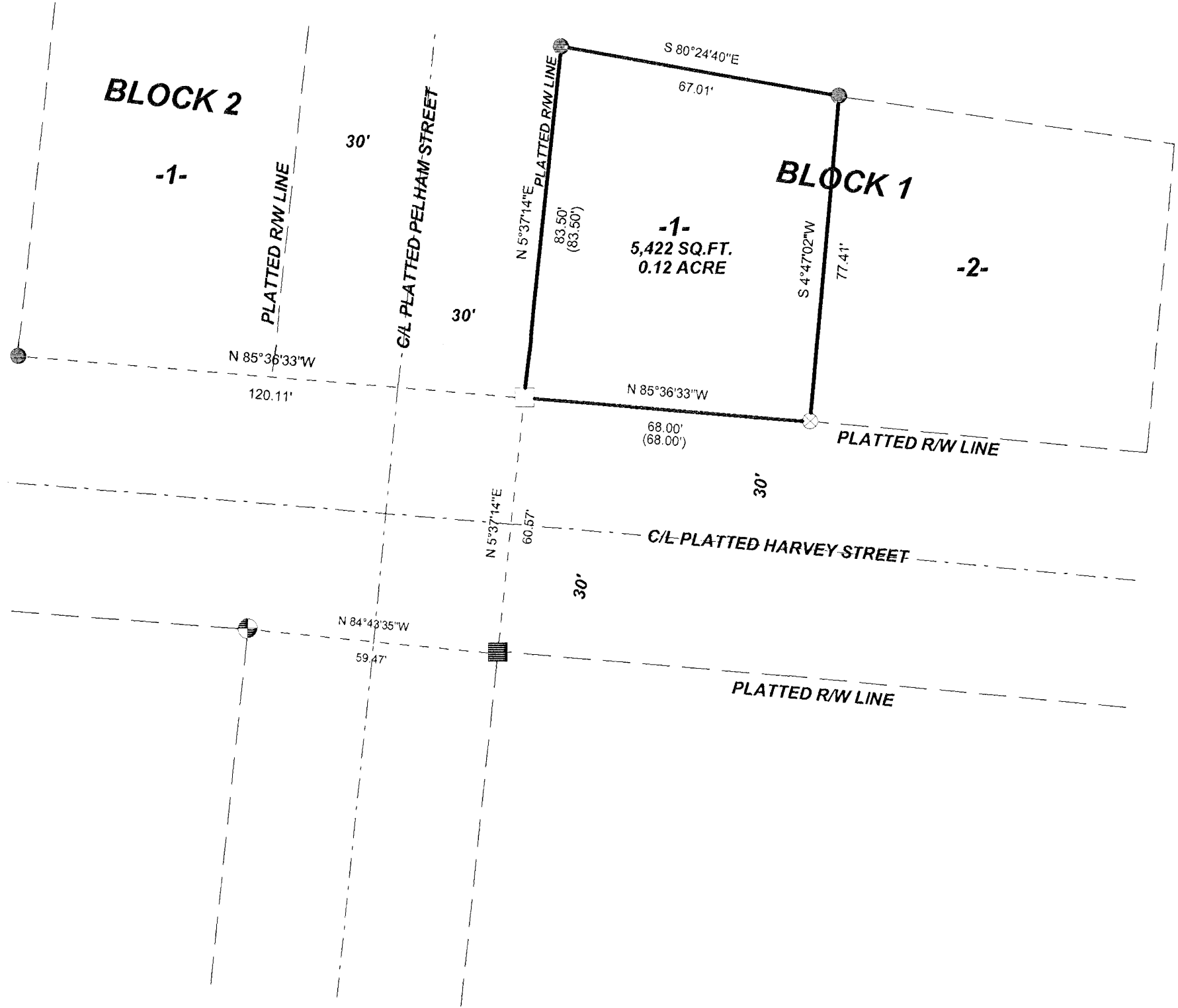

LEGEND

- EXISTING SPIKE IN 1 1/4" IRON PIPE
- EXISTING 3/4" IRON PIPE
- CALCULATED POSITION
- MAG PULL
- SET RAILROAD SPIKE
- () RECORDED AS

MAP # 8822
DATE FILED... JUL 16 2007
BY...
DESCRIPTION FILED...
ONEIDA CO. SURVEYOR'S OFFICE

I, KEVIN P. BIXBY, HEREBY CERTIFY THAT I HAVE SURVEYED THE ABOVE PARCEL OF LAND UNDER THE DIRECTION OF SHANE LEIGHTON AND THAT THE ABOVE MAP IS A TRUE AND CORRECT REPRESENTATION OF THE LANDS SURVEYED TO THE BEST OF MY KNOWLEDGE AND BELIEF THAT I HAVE COMPLIED WITH THE PROVISIONS OF AE 7 OF THE WISCONSIN ADMINISTRATIVE CODE.

Kevin P. Bixby
KEVIN P. BIXBY R.L.S. 2343
25/15/07
DATE

	DWG. NO. 0394	BIXBY LAND SURVEYING, INC. P.O. BOX 1532, RHINELANDER, WI. 54501 PHONE NUMBER: 715-362-LAND
	SURVEY FOR SHANE LEIGHTON RHINELANDER, WISCONSIN	
SCALE: 1" = 30' DATE: 05-15-07 DWN. BY: K.B.		