

MAP # **8825**
DATE FILED **JUL 16 2007**
BY *[Signature]*
DESCRIPTION FILED
ONEIDA CO. SURVEYOR'S OFFICE

Part of
GOV'T. LOT 7
SECTION 1, T38N, R7E

Town of Lake Tomahawk
Oneida County, Wisconsin

SURVEYOR'S CERTIFICATE

I, James L. Rein, Registered Land Surveyor No. S-2335, hereby certify that I have surveyed the property shown hereon; that this map represents an accurate survey of said property to the best of my knowledge and belief; that I have performed this survey by order of Chris Hiller, REMAX; and that I have complied with the requirements of Wisconsin Administrative Code A-E 7.

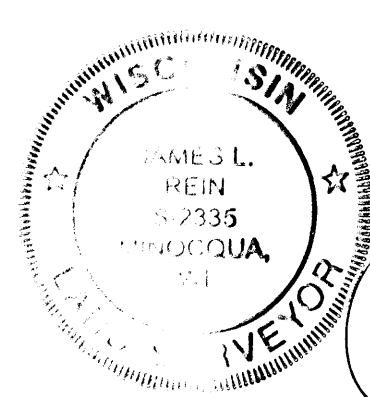

WILDERNESS SURVEYING, INC.

[Signature]
Registered Land Surveyor # S-2335
Dated this 28th day of June, 2007

Capped 2" dia. aluminum monument previously found in place.

2" dia. iron pipe previously found in place.

PARCEL -9- (Map No. 07-107)

A parcel of land, previously described in Volume 663 on page 415, located in Government Lot 7, Section 1, Township 38 North, Range 7 East, Town of Lake Tomahawk, Oneida County, Wisconsin, being parcel "-9-" shown on Map No. 07-107 by Wilderness Surveying, Inc., dated June 28, 2007, more particularly described as follows:

Commencing at the quarter corner common to Section 1 and Section 36, marked by a capped aluminum monument; thence South 00 degrees 14 minutes 27 seconds East for a distance of 2198.70 feet along the North-South quarter line to the center quarter corner of said Section 1, being the northeast corner of Government Lot 7, marked by an iron pipe; thence continuing along the North-South quarter line, being the east line of Government Lot 7, South 00 degrees 13 minutes 43 seconds East for a distance of 1118.89 feet to the place of beginning, marked by an iron pipe.

Thence continuing South 00 degrees 13 minutes 43 seconds East for a distance of 99.92 feet to an iron pipe at the northeasterly corner of that parcel of land described in Document No. 637551; thence South 80 degrees 08 minutes 59 seconds West for a distance of 83.18 feet along the northerly line of that parcel of land described in Document No. 637551 to an iron pipe on the easterly right of way line of Birch Road; thence continuing South 80 degrees 08 minutes 59 seconds West for a distance of 281.46 feet to an iron pipe near the easterly shore of Hodstradt Lake; thence meandering along said lake, North 34 degrees 51 minutes 40 seconds West for a distance of 120.74 feet to an iron pipe on the southerly line of that parcel of land described in Document No. 627715; thence North 81 degrees 26 minutes 19 seconds East for a distance of 307.34 feet along the southerly line of that parcel of land described in Document No. 627715 to an iron pipe on the westerly right of way line of Birch Road; thence continuing North 81 degrees 26 minutes 19 seconds East for a distance of 50.76 feet to an iron pipe on the easterly right of way line of Birch Road; thence continuing North 81 degrees 26 minutes 19 seconds East for a distance of 126.82 feet to the place of beginning.

The above described lateral lot lines extend to the easterly shore of Hodstradt Lake, and including all those lands lying between the meander line and the ordinary high water mark.

Subject to the rights of the public for any portion of the Birch Road right of way area located within the boundaries of said parcel.

Together with and subject to covenants, easements, and restrictions of record.

Said property contains 1.09 acres, more or less.

Bearings base assumed, referenced to the east line of Gov't. Lot 7, Section 1 bearing S 00°13'43"E

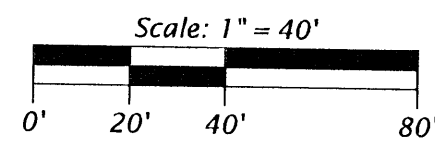

LEGEND

- = Set iron pipe; 1.0" dia. x 24" long.
- = 1.0" dia. iron pipe found in place.
- ⊙ = 1.0" dia. iron pipe previously found in place.
- ⊗ = 1.25" dia. iron pipe found in place.
- △ = Computed position not monumented.
- () = Bearing and distance of record.
- ⚡ = power pole.

Monument sizes are outside diameter dimension. Other corner monuments are as noted.

Certified

Survey

Map No. 2200

CS 1/16 Corner
Aluminum capped 1.0" dia. iron pipe previously set at the position as established by Northwoods Surveyors, June 1962.
Note: 2" dia. iron pipe bears S 87°20'07"E, 5.71'.

-8-
Document No. 627715

-9-
Volume 663, page 415
±47,500 sq. ft.
±1.09 acres
(±42,300 sq. ft. excl. R/W)
(±0.97 acres excl. R/W)

-10-
Document No. 637551

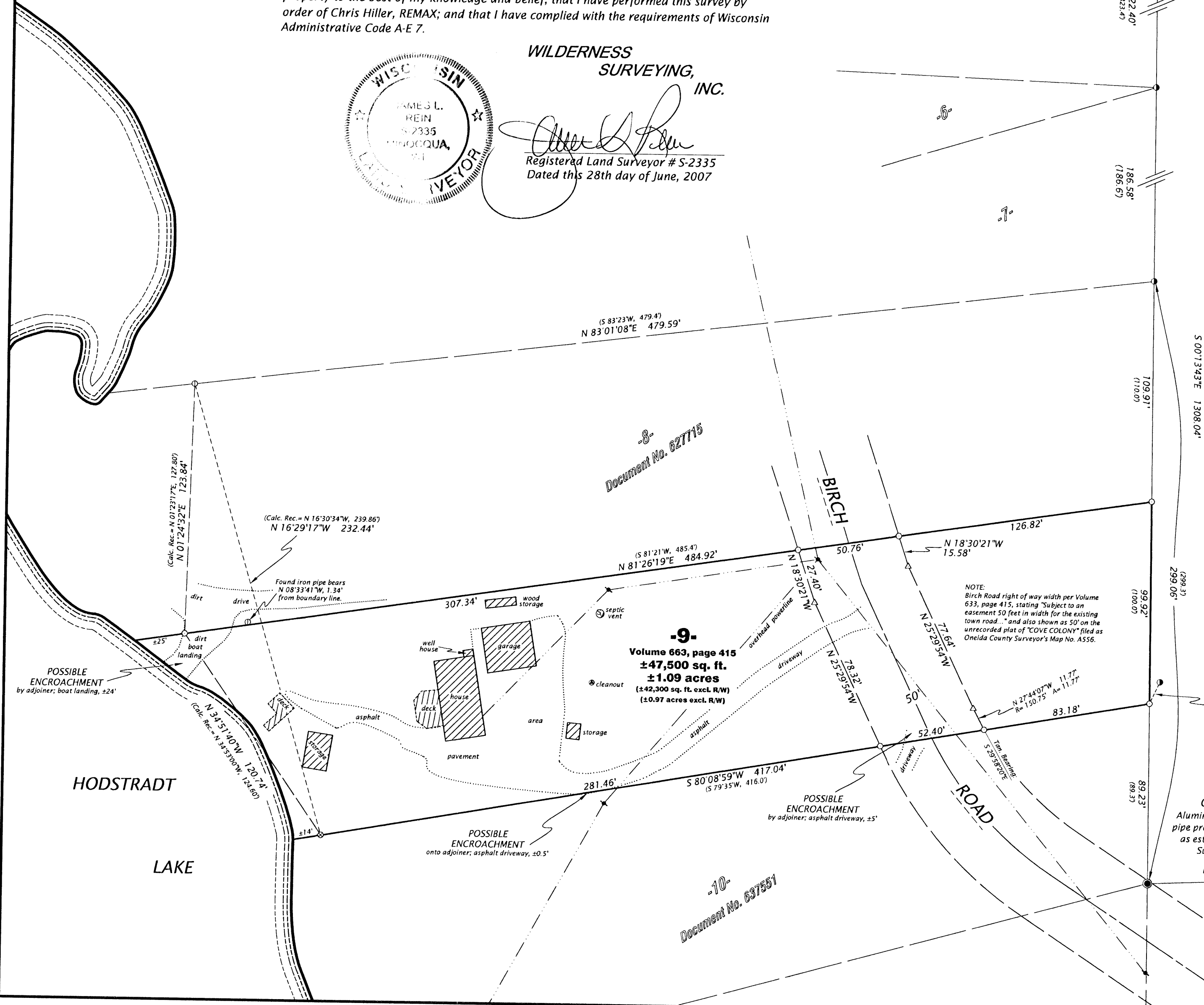

WILDERNESS SURVEYING, INC.

Post Office Box 1111 - 8793 Earls Court
Minocqua, Wisconsin 54548-1111
Telephone (715) 356-5100 - www.wildernesssurveying.com

Map Number: 07-107
File Number: 11-1-387
Drafted by: J. Dick

Revisions: