

LOCATED IN PART OF GOVERNMENT LOT 10, SECTION 15, T38N, R7E,
TOWN OF LAKE TOMAHAWK, ONEIDA COUNTY, WI.

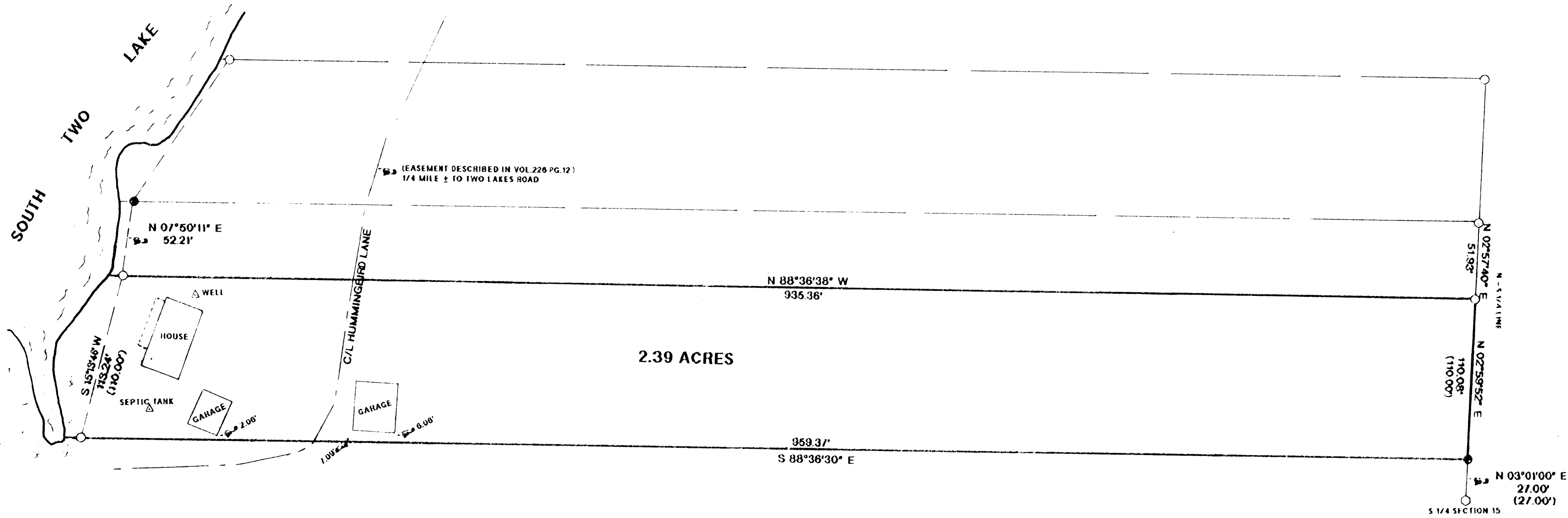

LEGEND:

- FOUND 1" IRON PIPE
- FOUND 1 1/4" IRON PIPE
- FOUND ONEIDA COUNTY MONUMENT
- () RECORDED AS

I, JON W. BANDOW, HEREBY CERTIFY THAT I HAVE SURVEYED THE ABOVE PARCEL OF LAND UNDER THE DIRECTION OF WILLIAM THERY AND THAT THIS MAP IS A TRUE AND CORRECT REPRESENTATION OF THE LANDS SURVEYED TO THE BEST OF MY KNOWLEDGE AND BELIEF. THAT I HAVE PROVIDED A DESCRIPTION OF THE PARCEL ON A SEPARATE SHEET, AND THAT I HAVE COMPLIED WITH THE PROVISIONS OF AE 7 OF THE WISCONSIN ADMINISTRATIVE CODE.

Jon W. Bandow
JON W. BANDOW
7-10-07
DATE

BEARINGS ASSUMED, REFERENCED TO THE N-S 1/4 LINE SECTION 15 AS SHOWN

MAP # 8833
DATE FILED AUG 03 2007
BY *JB*
DESCRIPTION FILED
ONEIDA CO. SURVEYOR'S OFFICE



SURVEY FOR WILLIAM THERY	
SCALE 1" = 80'	DATE 7/10/07
DWG. NO. 10858	OWN. BY JB GENISOT AND ASSOCIATES, INC. RHINELANDER, WIS.