

Lot 16
in the recorded plat of
Doolittle - Barden's Kawaga Shores

being located in part of
Gov't. Lot 10, Section 15
and also being located in part of
Gov't. Lot 2, Section 22
T39N, R6E

Minocqua Township
Oneida County, Wisconsin
SURVEYOR'S CERTIFICATE

I, James L. Rein, Registered Land Surveyor No. S-2335, hereby certify that I have surveyed the property shown hereon; that this map represents an accurate survey of said property to the best of my knowledge and belief; that I have performed this survey by order of Robert Rynders; and that I have complied with the requirements of Wisconsin Administrative Code A-E 7.

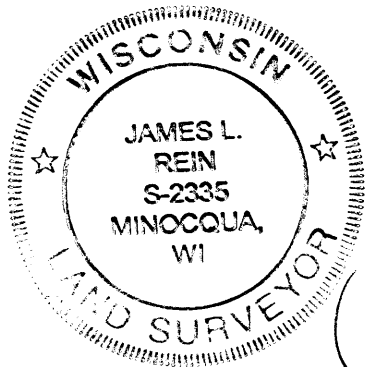

**WILDERNESS
SURVEYING,
INC.**

Registered Land Surveyor # S-2335
Dated this 3rd day of July, 2007.

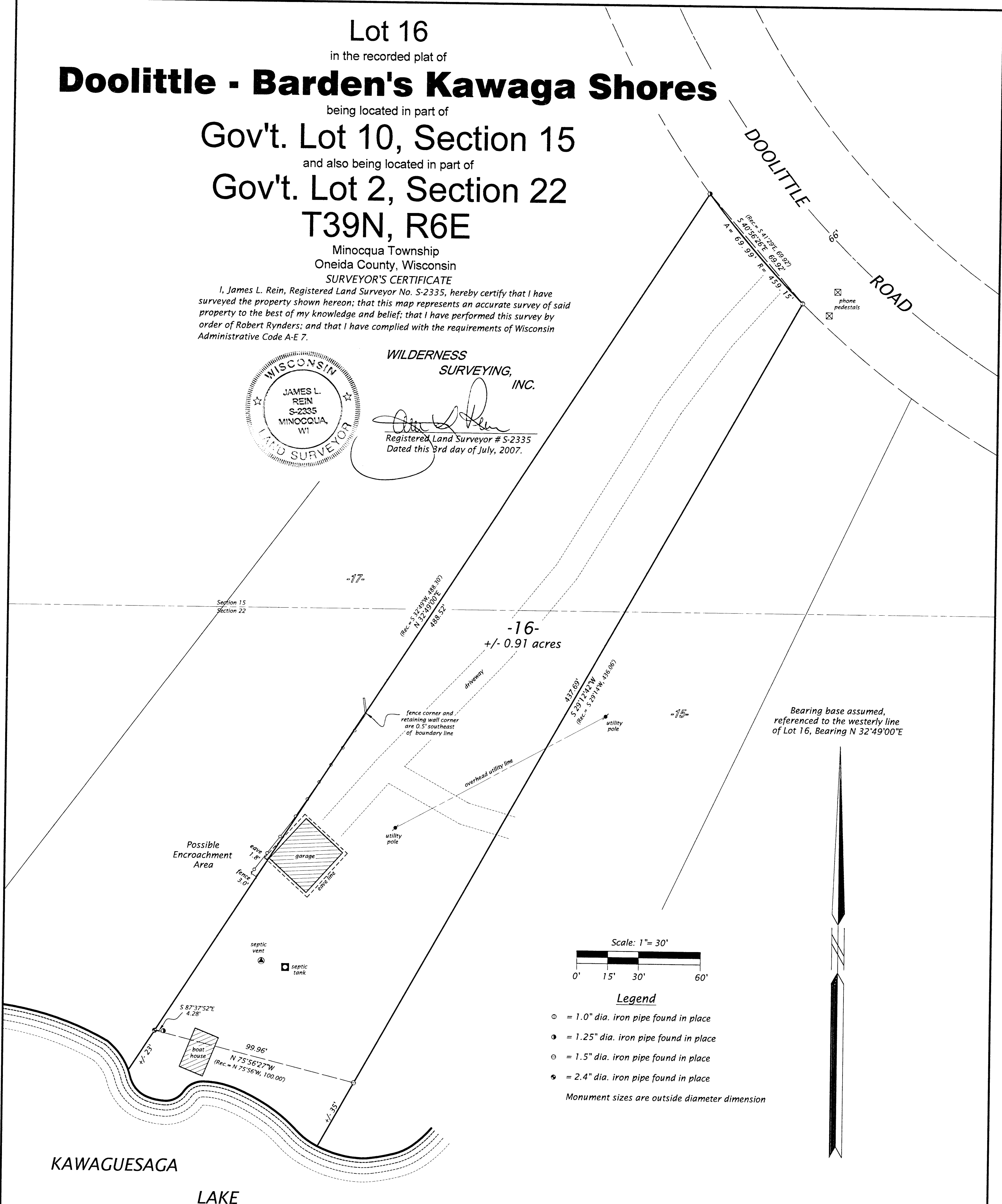

Bearing base assumed,
referenced to the westerly line
of Lot 16, Bearing N 32°49'00"E

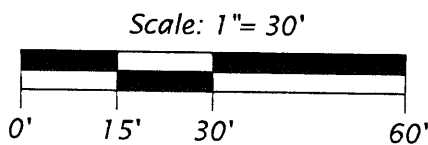

Legend

- = 1.0" dia. iron pipe found in place
 - = 1.25" dia. iron pipe found in place
 - ◉ = 1.5" dia. iron pipe found in place
 - ⦿ = 2.4" dia. iron pipe found in place
- Monument sizes are outside diameter dimension

**KAWAGESAGA
LAKE**

MAP # 3638
DATE FILED AUG. 08 2007
BY [Signature]
DESCRIPTION FILED
ONEIDA CO. SURVEYOR'S OFFICE

Note:
The field work portion of this survey was
completed on February 1, 2006.

WILDERNESS SURVEYING, INC. Post Office Box 1111 - 8793 Earls Court Minocqua, Wisconsin 54548-1111 Telephone (715) 356-5100 - www.wildernesssurveying.com	
Map Number: 06-15 File Number: 13-15-396/4-22-396 Drafted by: Mike Schneider	Revisions: