

**SURVEY OF THOSE LANDS AS RECORDED ON VOLUME 847 PAGE 55 OF ONEIDA COUNTY REGISTER OF DEEDS, BEING LOCATED IN GOVERNMENT LOT 5, SECTION 4, T36N, R10E, TOWN OF PELICAN, ONEIDA COUNTY, WISCONSIN**

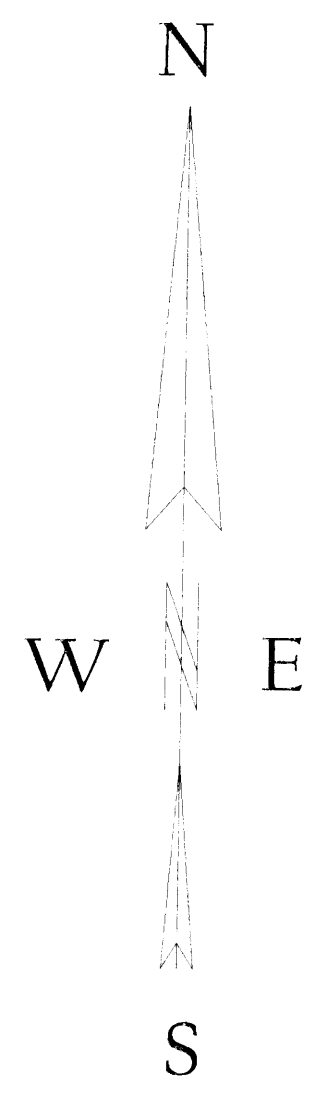

BEARING BASIS IS PLAT OF SURVEY AS RECORDED ON VOLUME 2, PAGE, 361 OF ONEIDA COUNTY C.S.M.'S

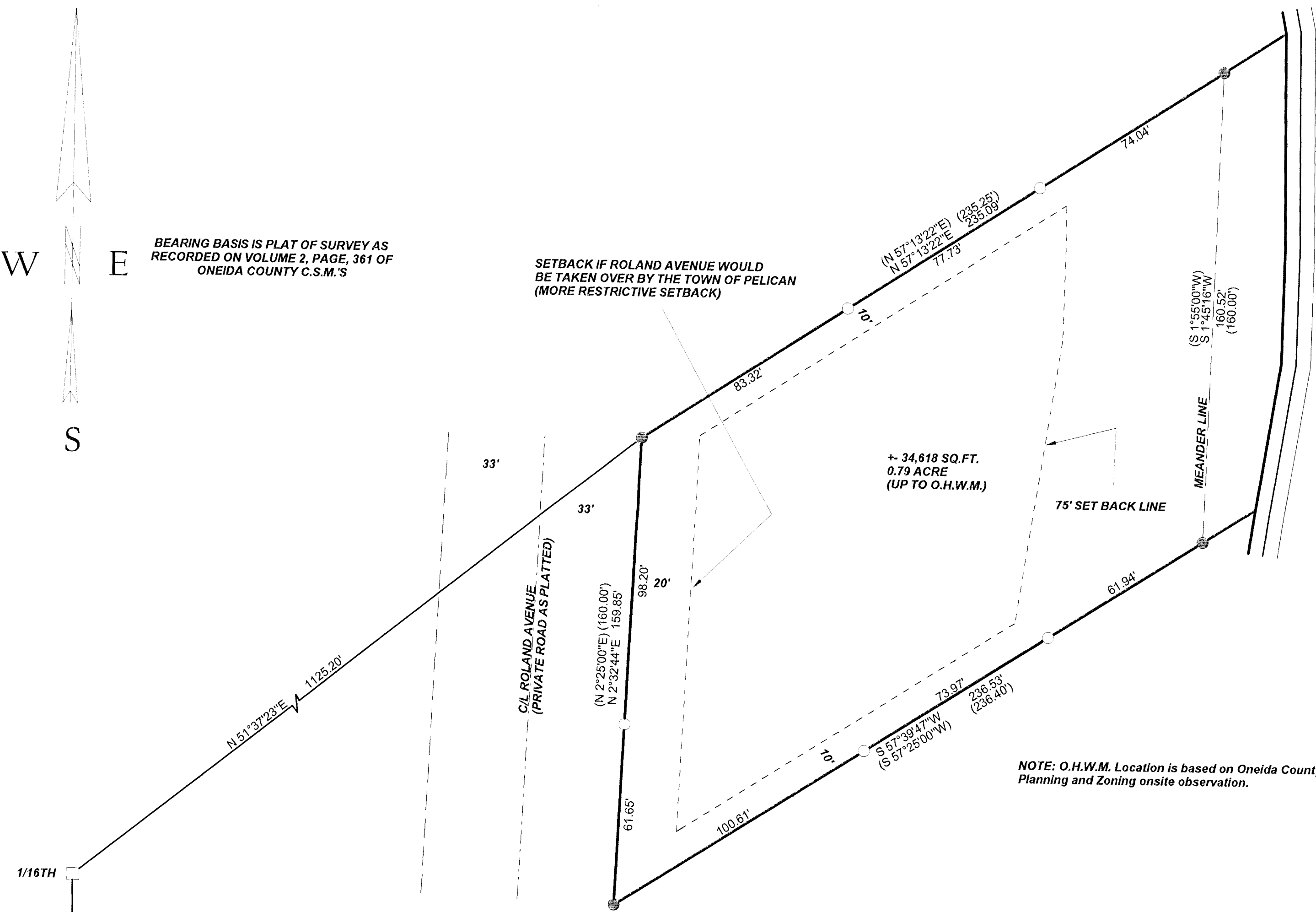

FIFTH

LAKE

**LEGEND**

- CALCULATED POSITION
- EXISTING 1" IRON PIPE
- SET 1" X 24" IRON PIPE
- ( ) RECORDED AS
- O.H.W.M. = ORDINARY HIGH WATER MARK

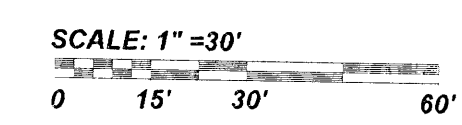

SOUTH 1/4 CORNER SECTION 4

MAP # **33339**  
DATE FILED **AUG 03 2007**  
BY *[Signature]*  
DESCRIPTION FILED  
ONEIDA CO. SURVEYOR'S OFFICE

I, KEVIN P. BIXBY, HEREBY CERTIFY THAT I HAVE SURVEYED THE ABOVE PARCEL OF LAND UNDER THE DIRECTION OF GARY AND BARB AYOTTE AND THAT THE ABOVE MAP IS A TRUE AND CORRECT REPRESENTATION OF THE LANDS SURVEYED TO THE BEST OF MY KNOWLEDGE AND BELIEF THAT I HAVE COMPLIED WITH THE PROVISIONS OF AE 7 OF THE WISCONSIN ADMINISTRATIVE CODE.

*[Signature: Kevin P. Bixby]*  
KEVIN P. BIXBY R.L.S. 2343  
DATE 06/21/07

	DWG. NO. <b>0403</b>	<b>BIXBY LAND SURVEYING, INC.</b> P.O. BOX 1532, RHINELANDER, WI. 54501 PHONE NUMBER: 715-362-LAND
	SURVEY FOR <b>GARY &amp; BARBARA AYOTTE</b> MENOMONEE FALLS, WI.	
	SCALE: 1" = 30'    DATE: 06-20-07    DWN. BY: K.B.	