

8851

8851

8851

8851

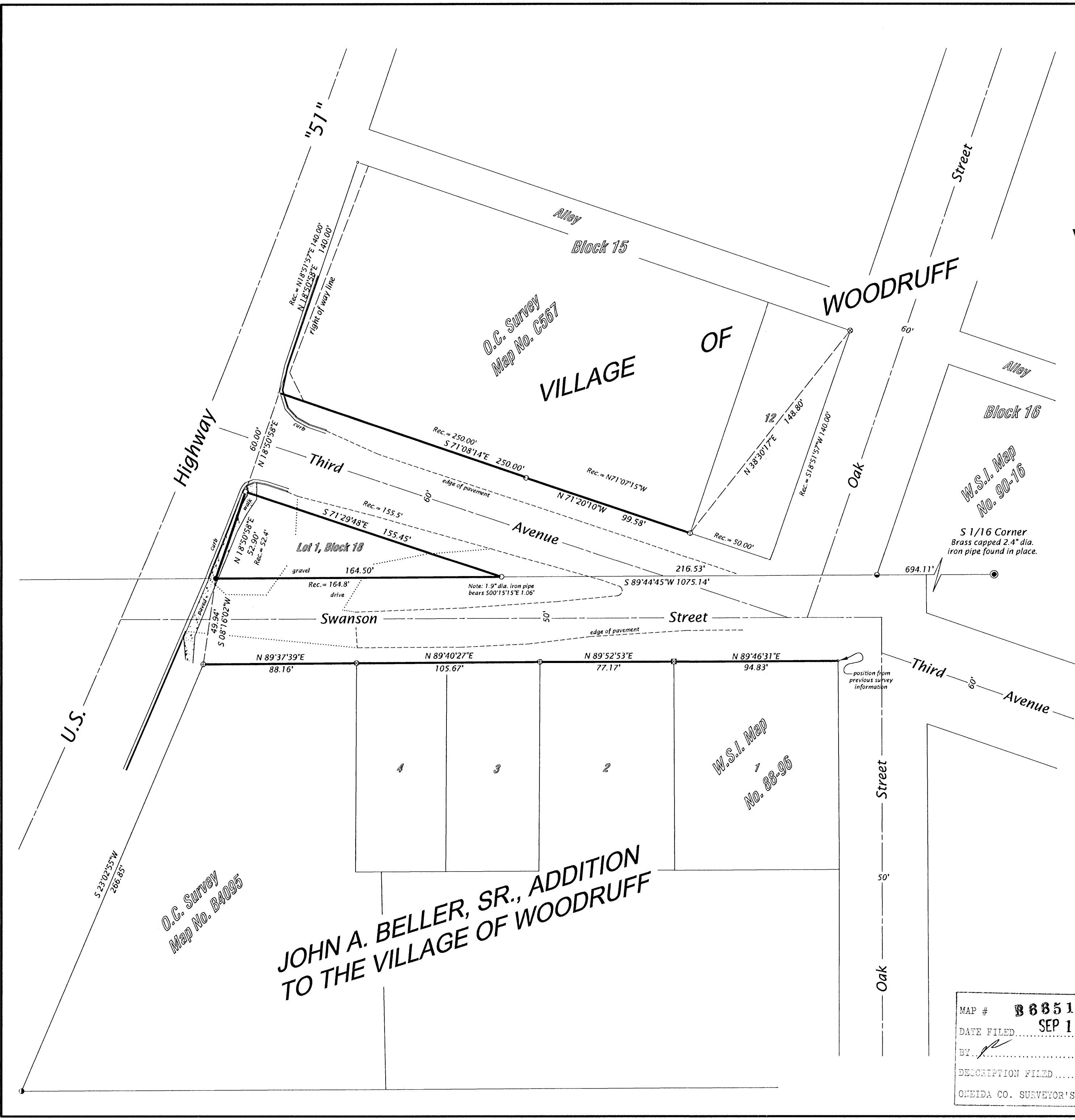

Part of  
Third Avenue  
in the Plat of the  
**VILLAGE OF WOODRUFF**  
and part of  
Swanson Street  
in the Plat of the  
**JOHN A. BELLER SR.**  
**ADDITION TO THE**  
**VILLAGE OF WOODRUFF**  
located in part of  
**SECTION 2, T39N, R6E**  
Woodruff Township  
Oneida County, Wisconsin  
**SURVEYOR'S CERTIFICATE**

I, James L. Rein, Registered Land Surveyor No. S-2335, hereby certify that I have surveyed the property shown hereon; that this map represents an accurate survey of said property to the best of my knowledge and belief; that I have performed this survey by order of Town of Woodruff; and that I have complied with the requirements of Wisconsin Administrative Code A-E 7.

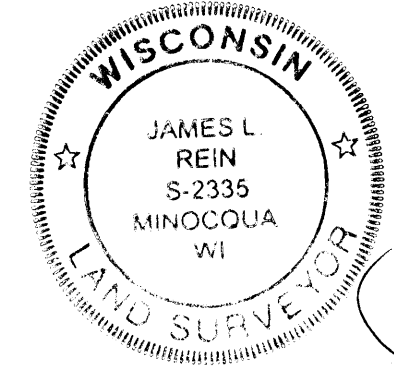

**WILDERNESS SURVEYING, INC.**

*James L. Rein*  
Registered Land Surveyor # S-2335  
Dated this 21st day of July, 2007.

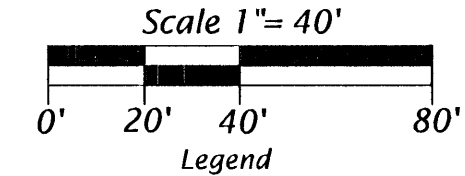

Bearings Grid, Wisconsin  
Coordinate System, North Zone,  
based on solar observation.

**Survey Note:**  
For previous survey information see WSI Map Numbers:  
88-96 dated October 5, 1988 and last revised on May 30,  
1989; 90-16 dated March 24, 1990; 92-148 dated January 8,  
1993.

MAP #	<b>8851</b>
DATE FILED	<b>SEP 14 2007</b>
BY	<i>[Signature]</i>
DESCRIPTION FILED	
ONEIDA CO. SURVEYOR'S OFFICE	

<b>WILDERNESS SURVEYING, INC.</b>	
Post Office Box 1111 - 8793 Earls Court	
Minocqua, Wisconsin 54548-1111	
Telephone (715) 356-5100 - www.wildernesssurveying.com	
Map Number: 07-110	Revisions:
File Number: 9-2-396	
Drafted by: Mike Schneider	