

Lots 3 & 4
in the plat of
WAL - HUN - WOODS
being part of
GOV'T. LOT 2
SECTION 14, T36N, R7E

Woodboro Township
Oneida County, Wisconsin

SURVEYOR'S CERTIFICATE

I, James L. Rein, Registered Land Surveyor No. S-2335, hereby certify that I have surveyed the property shown hereon; that this map represents an accurate survey of said property to the best of my knowledge and belief; that I have performed this survey by order of Jody Doro; and that I have complied with the requirements of Wisconsin Administrative Code A-E 7.

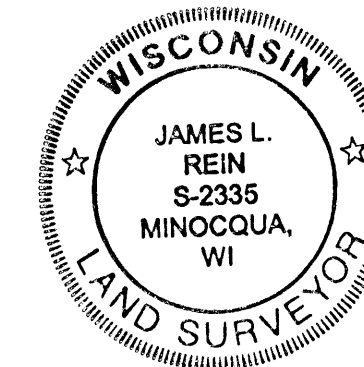

**WILDERNESS
SURVEYING,
INC.**

James L. Rein
Registered Land Surveyor # S-2335
Dated this 11th day of December, 2006

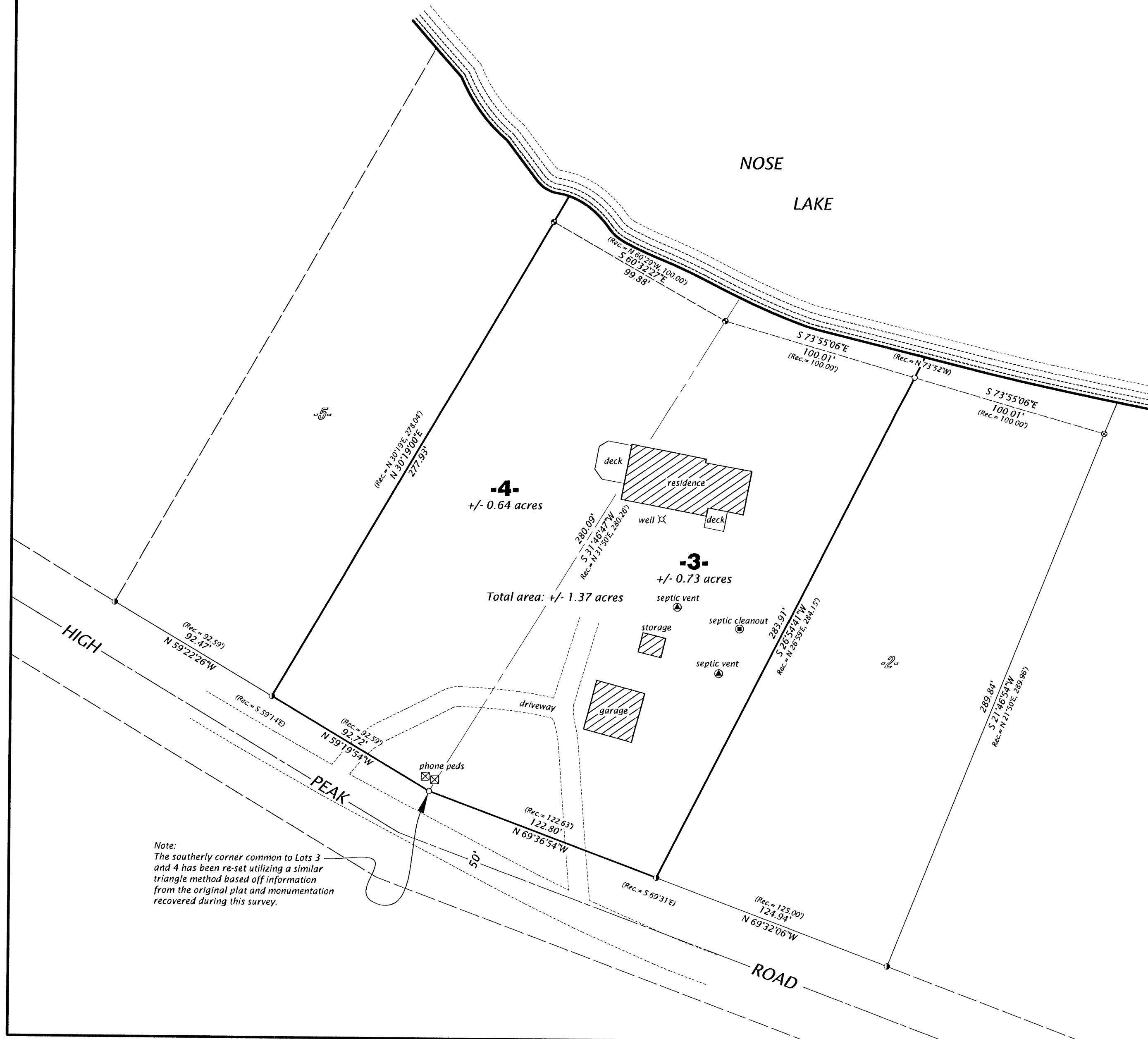

Bearing base assumed,
referenced to the northwesterly
line of Lot 4 bearing N 30°19'E

Legend

- = Iron pipe set, 1.0" dia. x 24" long
 - = 1.25" dia. iron pipe found in place
 - ⊗ = 2.0" dia. iron pipe found in place
 - ⊙ = 2.5" dia. iron pipe found in place
- Monument sizes are outside diameter dimension

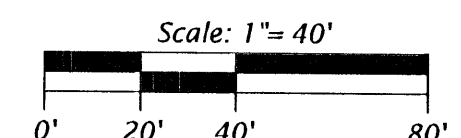

MAP #	00655
DATE FILED	SEP 14 2007
BY	<i>JK</i>
DESCRIPTION FILED	
ONEIDA CO. SURVEYOR'S OFFICE	

WILDERNESS SURVEYING, INC.

Post Office Box 1111 - 8793 Earls Court
Minocqua, Wisconsin 54548-1111
Telephone (715) 356-5100 - www.wildernesssurveying.com

Map Number: 06-73
File Number: 11-23-367
Drafted by: Mike Schneider

Revisions: