

MAP # 86662
DATE FILED SEP 13 2007
BY: [Signature]
DESCRIPTION FILED
ONEIDA CO. SURVEYOR'S OFFICE

86662

Shishebogama

All of
LOT 23
and part of
LOTS 20, 21 & 22
and part of the
PLATTED ROAD
in the recorded plat of
BELLWOOD
and
UNPLATTED LANDS
all in
GOV'T. LOT 4
SECTION 1, T39N, R5E
Town of Minocqua
Oneida County, Wisconsin

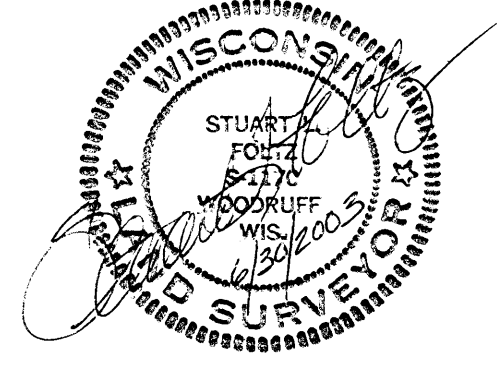

9/11/07: Revised to show
Line by Agreement

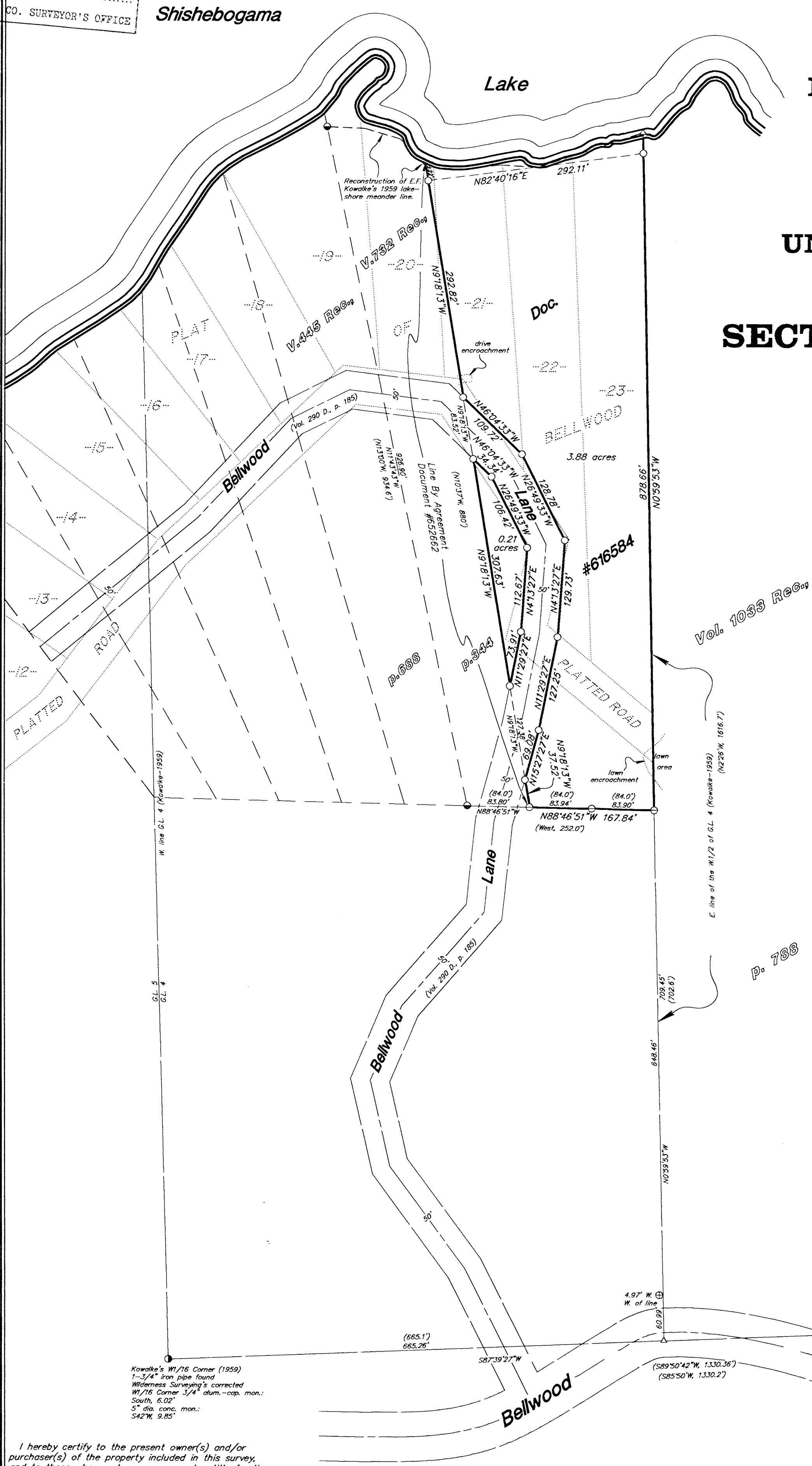

Bearings
Assumed

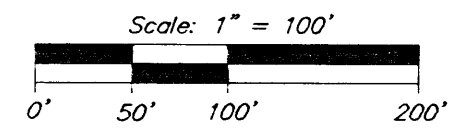

- = 1-1/2" iron pipe found
- ⊖ = 1-1/4" iron pipe found
- ⊕ = 3/4" iron rod found
- = 1" iron pipe set
- △ = computed point, not mon.
- () = previously recorded

Kowalk's W1/16 Corner (1959)
1-3/4" iron pipe found
Wilderness Surveying's corrected
W1/16 Corner 3/4" alum.-cap. mon.:
South, 6.02'
5" dia. conc. mon.:
S42°W, 9.85'

I hereby certify to the present owner(s) and/or purchaser(s) of the property included in this survey, and to those who mortgage or guarantee title for the present owner(s) or purchaser(s) within one year from the date hereof, that this survey was performed in accordance with acceptable professional standards; that the survey data shown hereon is, to the best of my knowledge, information and belief, a true and accurate representation thereof; that any legal descriptions conforming to this survey have been provided on separate sheets; and that this survey was performed by order of William Donahoe.

NOTE: This survey is based on title information contained in Chicago Title Insurance Co. ALTA Commitment No. ON 31821, effective April 30, 2003, issued by Oneida Title & Abstract, Inc. of Rhinelander, WI.

Foltz and Associates, Inc.

Surveyors Engineers
8612 Highway 51 North, Minocqua, Wisconsin 54548
(715) 356-9485 fax (715) 356-1841

C. Winkler

14-I-395

86662

86662