

Being
Lots 2 & 3 of a CSM recorded in Vol. 3 of cs on Page 893
also being a part of
Gov't. Lot 3 and the NW1/4 of the NE1/4
Section 11, T 38 N, R 11 E
Town of Three Lakes, Oneida County, WI.

Note: Descriptions are provided on
separate sheets.

Bearings are based on the
North-South 1/4 line which
bears S1°43'00"E as being of
record.

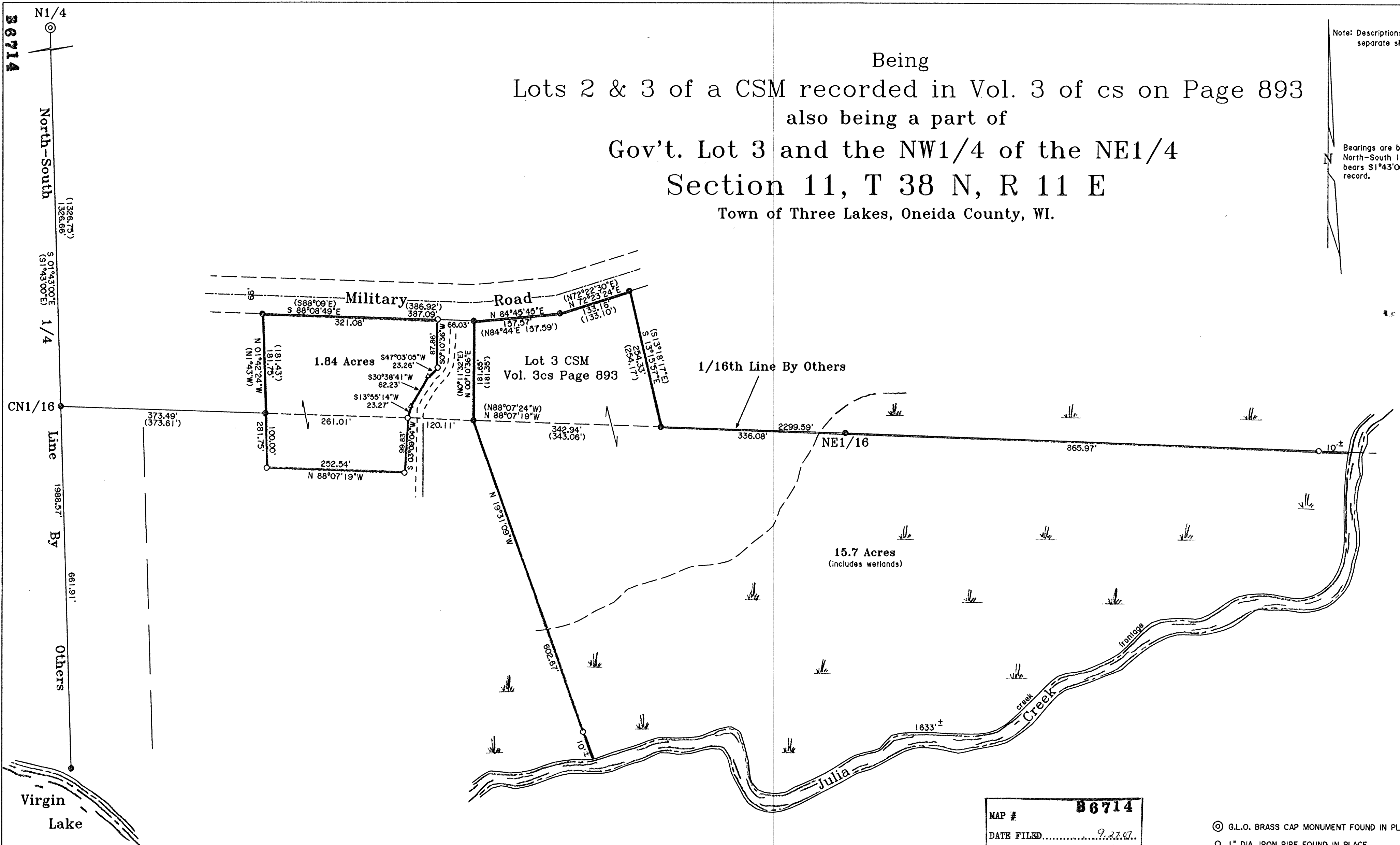

MAP #	86714
DATE FILED	9.22.07
BY	SP
DESCRIPTION FILED	
ONEIDA CO. SURVEYOR'S OFFICE	

- ⊙ G.L.O. BRASS CAP MONUMENT FOUND IN PLACE
- 1" DIA. IRON PIPE FOUND IN PLACE
- 1" DIA. IRON PIPE SET THIS SURVEY
- △ COMPUTED ANGLE POINT
- () BEARING & DISTANCE OF RECORD

Surveyor's Certificate

I hereby certify that I have surveyed and mapped the lands shown hereon and that, to the best of my knowledge and belief, said survey and map is a true and correct representation thereof, and that I have complied with the applicable requirements of Chapter A-E 7 of the Wisconsin Administrative Code of the Minimum Standards for Property Surveys.

Dated this 9th day of August 2007.

Kip W. Soder, R.L.S. #1731
Soder Surveying
Three Lakes, WI. 54562

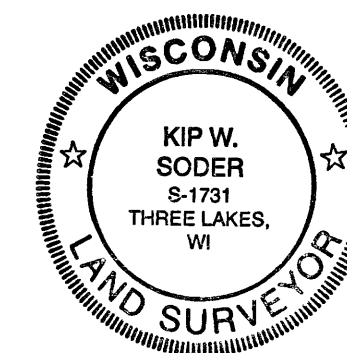

Survey Map For:
Scott Soder
P.O. Box 217
Three Lakes, WI. 54562

Scale: 1" = 120' Date: 8-09-2007 Drwn By: K.W.S

Soder Surveying
Three Lakes, WI.

Dwg. No.
1021