

**LOCATED IN PART OF GOV'T LOT 5,
SECTION 14, T36N, R9E, TOWN OF PELICAN,
ONEIDA COUNTY, WISCONSIN.**

BEARINGS REFERENCED TO THE N-S 1/4 LINE OF
SECTION 14, T36N, R9E, ASSUMED TO BEAR S 00°03'16" W

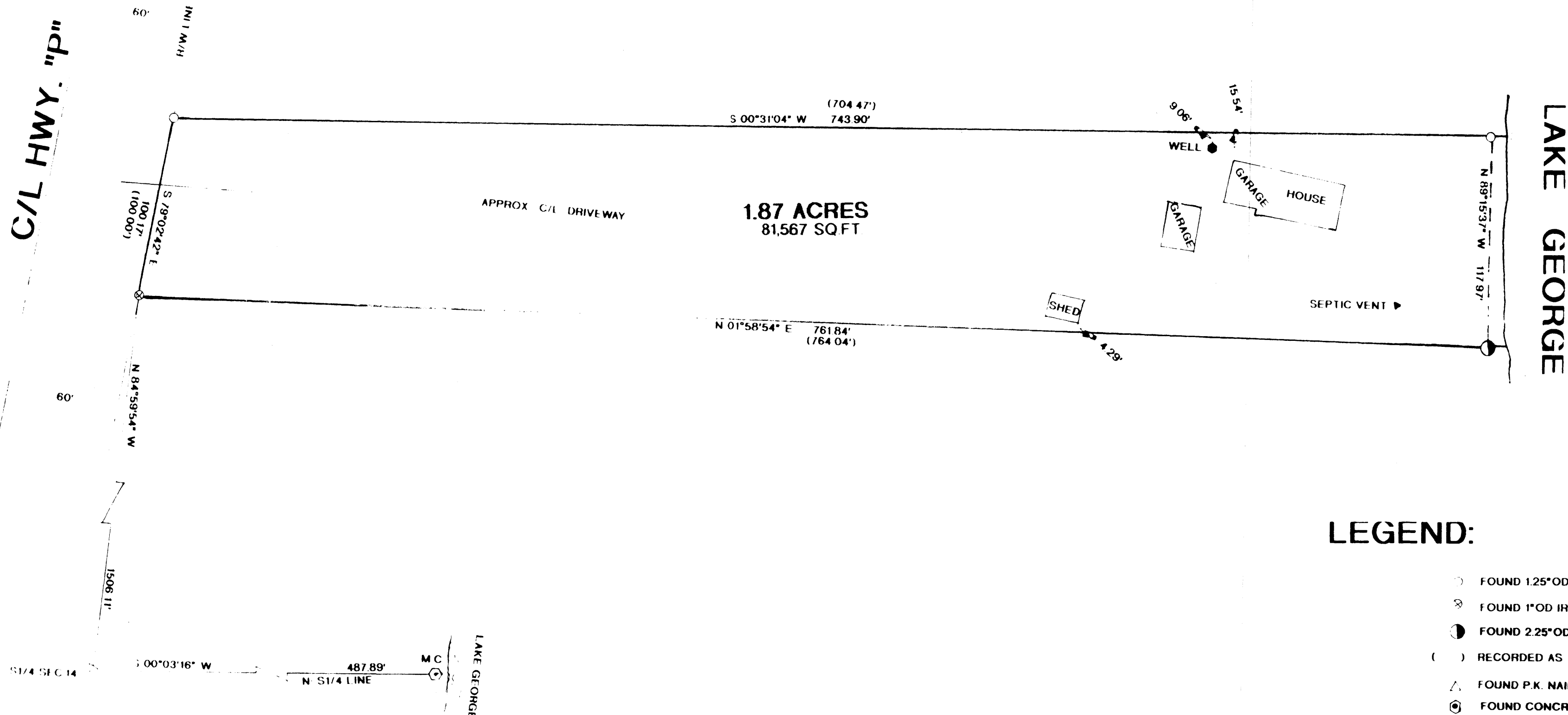
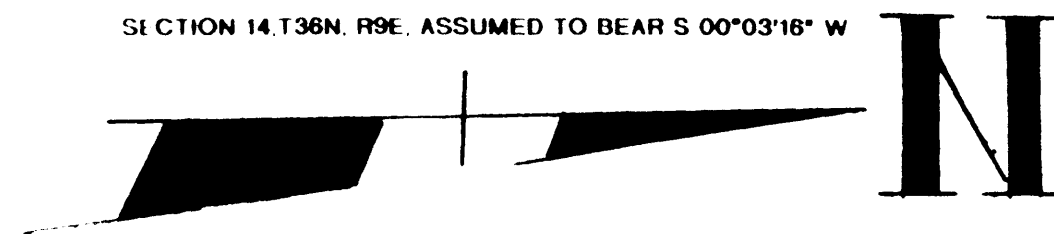

LEGEND:

- FOUND 1.25\"/>

I, RUSSELL F. BROWN, HEREBY CERTIFY THAT I HAVE SURVEYED THE ABOVE PARCEL
UNDER THE DIRECTION OF MR. RON WETTERAU AND THAT THE ABOVE MAP IS A TRUE
AND CORRECT REPRESENTATION OF THE PARCEL SURVEYED TO THE BEST OF MY
KNOWLEDGE AND BELIEF, AND THAT I HAVE PROVIDED A DESCRIPTION OF THE PARCEL
ON A SEPARATE SHEET, AND I HAVE COMPLIED WITH THE PROVISIONS OF AF 7 OF
THE WISCONSIN ADMINISTRATIVE CODE.

Russell F. Brown 10/22/07

RUSSELL F. BROWN

DATE



SURVEY FOR
RON WETTERAU

SCALE 1" = 50' DATE 8/23/07 DWN BY RB
DWG. NO. 11007 GENISOT AND ASSOCIATES, INC.
RHINELANDER, WIS.

MAP # B 6739
DATE FILED OCT 26 2007
BY *SDX*
DESCRIPTION FILED
ONEIDA CO. SURVEYOR'S OFFICE