

Part of
LOTS 12 & 13
 of the recorded plat of
KEITH'S CLIFF
 Being part of
GOV'T. LOT 2
SECTION 4, T38N, R6E

Town of Hazelhurst
 Oneida County, Wisconsin

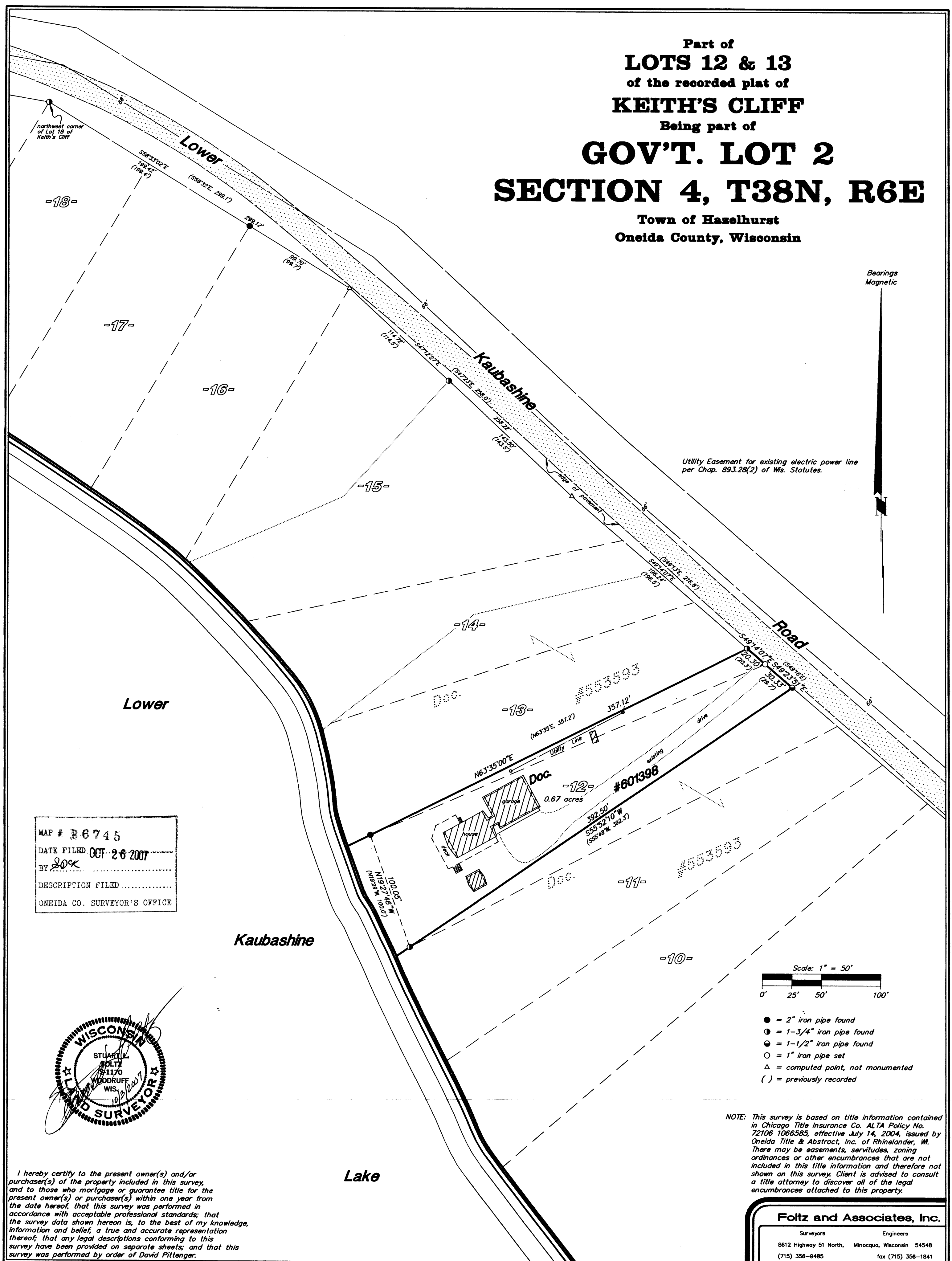

MAP # B6745
 DATE FILED OCT-26-2007
 BY *20K*
 DESCRIPTION FILED
 ONEIDA CO. SURVEYOR'S OFFICE

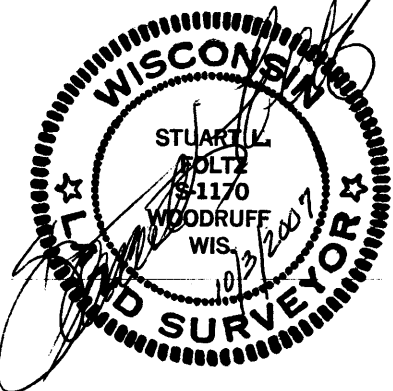

I hereby certify to the present owner(s) and/or purchaser(s) of the property included in this survey, and to those who mortgage or guarantee title for the present owner(s) or purchaser(s) within one year from the date hereof, that this survey was performed in accordance with acceptable professional standards; that the survey data shown hereon is, to the best of my knowledge, information and belief, a true and accurate representation thereof; that any legal descriptions conforming to this survey have been provided on separate sheets; and that this survey was performed by order of David Pittenger.