

All bearings are referenced to the South line of Lot 1 of Certified Survey Map Number 1338 being recorded as bearing N90°00'00"W

# Plat of Survey

**Lots 1 and 2 of Certified Survey Map Number 1338; being a part of Government Lot 5 of Section 18, T.36N., R.8E., Town of Crescent, Oneida County, Wisconsin**

MAP # B 6748  
DATE FILED NOV 09 2007  
BY SDK  
DESCRIPTION  
ONEIDA CO. SURVEYOR'S OFFICE

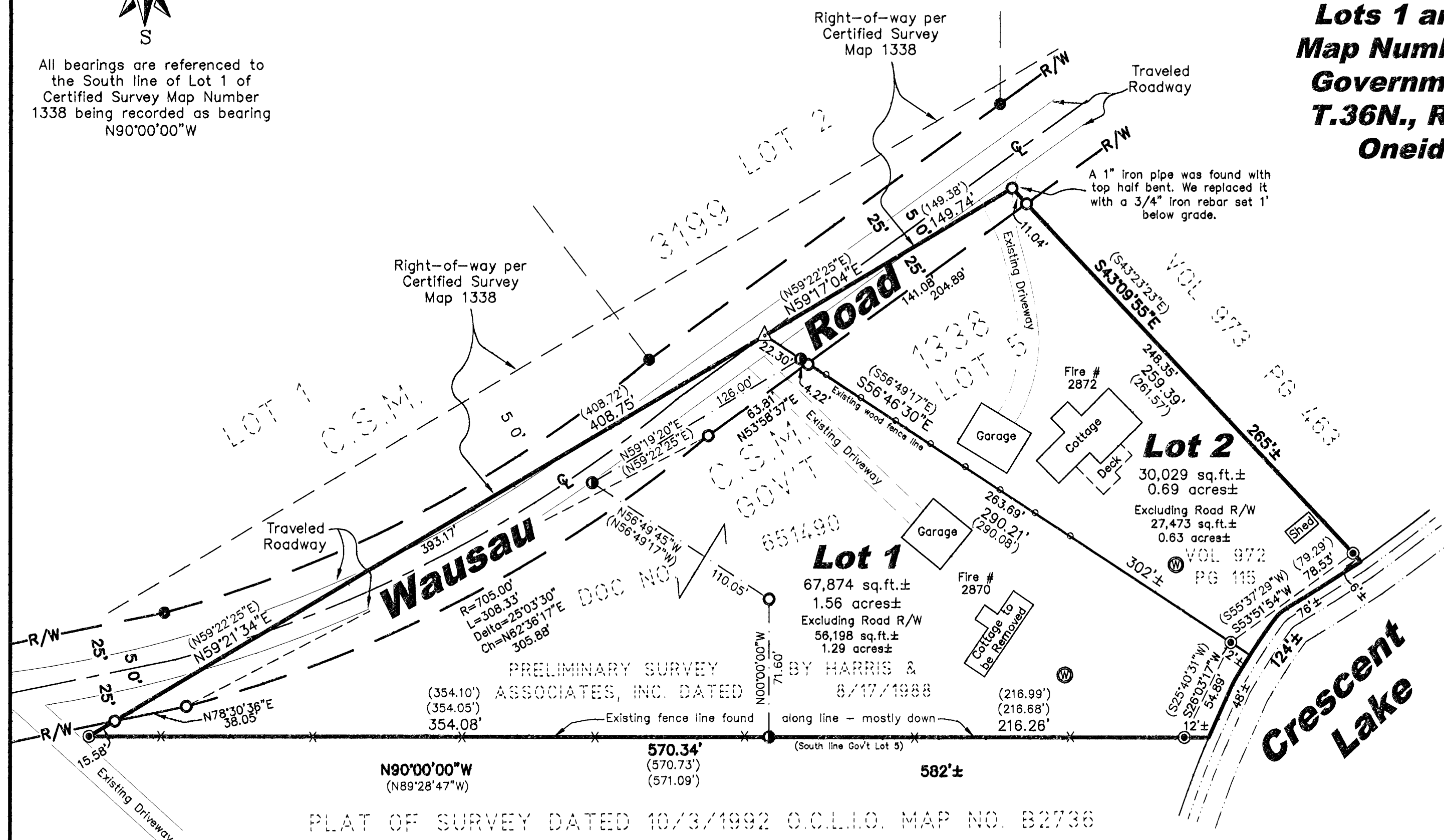

PLAT OF SURVEY DATED 10/3/1992 O.C.L.I.O. MAP NO. B2736  
VOL 679 PG 800  
GOV'T LOT 4

## Legend

- △ Set P.K. Nail
- Set 3/4" x 24" Iron Rebar Weighing 1.50 lbs/lin ft.
- Found 1" Iron Pipe
- Found 1-1/4" Iron Pipe
- Found 3/4" Iron Pipe
- ⊙ Well House
- (46.57') Record Dimensions
- Existing wood fence
- Proposed lot line per Preliminary Survey for Olcott-McMurtrie by Harris and Associates, Inc. dated 8/17/1988 - Copy of map not on file at the Oneida County Land Information Office. It was provided for us by the client.

## Notes

- The lines of this survey were marked in the field at the time of survey.
- The right-of-way of Wausau Road as shown on Certified Survey Map No. 1338 did not match the physical location of the existing roadway as shown hereon and appears to be in error. We staked the Southerly right-of-way line at 50 feet Southerly from the found monuments on the Northerly right-of-way line per Certified Survey Map No. 3199. Due to this fact the area between the Southerly right-of-way as staked this survey and the Southerly right-of-way shown on Certified Survey Map No. 1338 is subject to an easement for public road right-of-way purposes.

## GRAPHIC SCALE

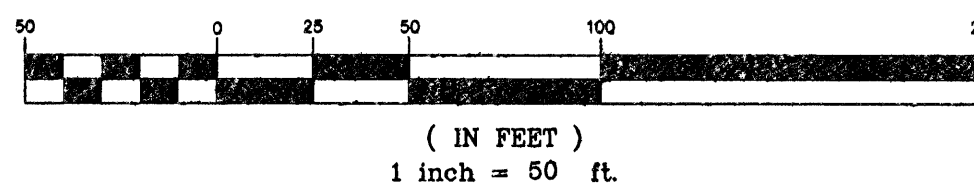

## SURVEYOR'S CERTIFICATE

I hereby certify, to the best of my knowledge and belief, that I have surveyed the property shown hereon; that this map represents an accurate survey of said property and that I have complied with the applicable requirements of Wisconsin Administrative Code Chapter A-E 7.

Dated this: 1st day of November, 2007

Nicolet Surveyors, Inc.  
By: Matthew E. Hoglund  
R.L.S. S-1910

MATTHEW E. HOGLUND  
S-1910  
TOMAHAWK  
WI  
LAND SURVEYOR

© 2007 NICOLET SURVEYORS, INC.

## Plat of Survey

**Lots 1 and 2 of Certified Survey Map Number 1338; being a part of Government Lot 5 of Section 18, T.36N., R.8E., Town of Crescent, Oneida County, Wisconsin**

www.nicoletsurveyors.com

## NICOLET SURVEYORS, INC.

56 S. BROWN STREET, RHINELANDER, WI 54501  
715-362-2808 715-362-4114 (FAX)

Drawn By: JWD Date: November 1, 2007 Client: John Mijal  
Checked By: MEH Scale: As shown K-Tech  
FB. 42, PG. 5-7 Project # 814 Weston, WI 54476

Site Address: 2870 and 2872 Wausau Road