

WHISPERING OAK COURT
OF THE FINAL STATE PLAT OF
OAKWOOD BUSINESS PARK
AND PART OF
LOT 1 AND LOT 2
OF CERTIFIED SURVEY MAP No. 932
LOCATED IN PART OF THE
NORTHEAST 1/4 OF THE NORTHEAST 1/4
SECTION 34, TOWNSHIP 39 NORTH, RANGE 6 EAST
TOWN OF MINOCQUA
ONEIDA COUNTY, WISCONSIN

- LEGEND
○ - 1.050" Iron Pipe Found
● - 1.315" Iron Pipe Found
● - 1.660" Iron Pipe Found
○ - 2.375" Iron Pipe Found / Previously Set
△ - P.K. Nail Found
() - Recorded as values
(NOTE: Iron pipe diameter is outside diameter)

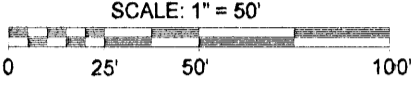

NORTHEAST CORNER OF SECTION 34
MARKED BY A P.K. NAIL
FOUND IN PLACE

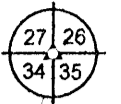

ASSUMED NORTH BASED ON THE
SOUTHERLY RIGHT-OF-WAY OF
WHISPERING OAK COURT WHICH BEARS
SOUTH 89°55'25" EAST

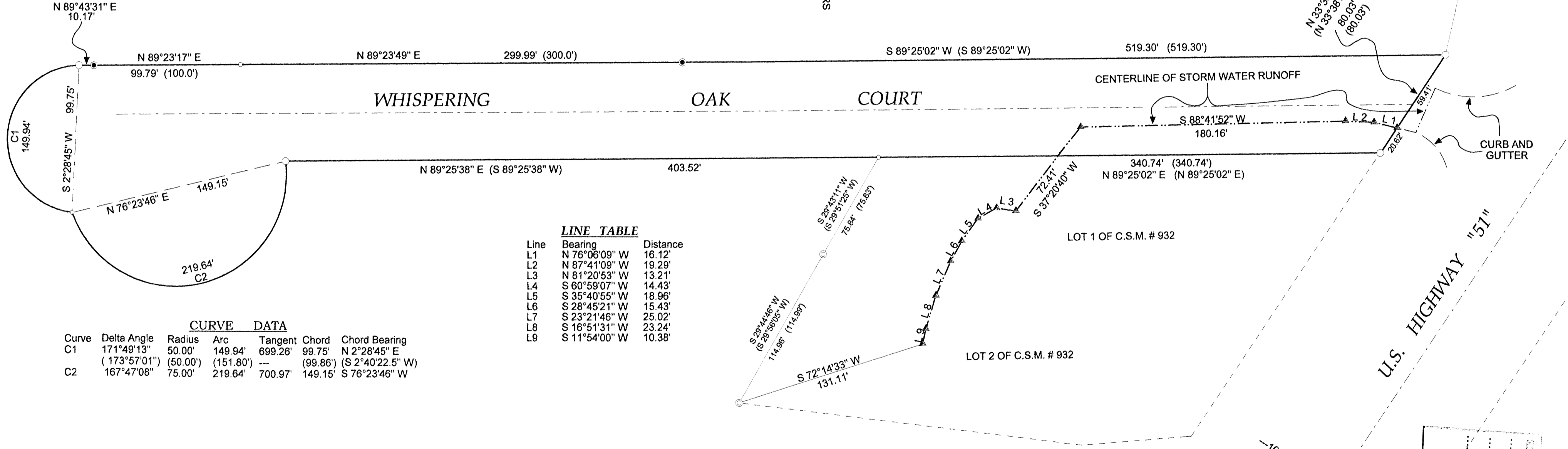

CURVE DATA

Curve	Delta Angle	Radius	Arc	Tangent	Chord	Chord Bearing
C1	171°49'13" (173°57'01")	50.00'	149.94'	699.26'	99.75'	N 2°28'45" E (S 2°40'22.5" W)
C2	167°47'08"	75.00'	219.64'	700.97'	149.15'	S 76°23'46" W

LINE TABLE

Line	Bearing	Distance
L1	N 76°06'09" W	16.12'
L2	N 87°41'09" W	19.29'
L3	N 81°20'53" W	13.21'
L4	S 60°59'07" W	14.43'
L5	S 35°40'55" W	18.96'
L6	S 28°45'21" W	15.43'
L7	S 23°21'46" W	25.02'
L8	S 16°51'31" W	23.24'
L9	S 11°54'00" W	10.38'

SURVEYOR'S CERTIFICATE

I, Benton A. McMullen, Wisconsin Registered Land Surveyor # S-2555, do hereby certify that I have surveyed and mapped the property shown hereon, and that I have complied with the applicable requirements of the Wisconsin Administrative Code Chapter A-E 7, and that this map represents a true and accurate survey of said property to the best of my knowledge and belief.

This survey was performed under the order of:
Gary Elmer

This survey is made for the use of the present owners of the property, and also those who purchase, mortgage, or guarantee the title thereto within one year from date hereof.



Registered Land Surveyor # S-2555
Benton A. McMullen

MAP #
DATE FILED NOV 16 2007
BY SDK
DECEASED AND YES
ONEIDA CO. SURVEYOR'S OFFICE

MCMULLEN & ASSOCIATES, INCORPORATED.
"YOUR TRUE NORTH SURVEYORS AND SOIL TESTERS"
9729 WHISPERING OAK COURT
MINOCQUA, WISCONSIN 54548
TELEPHONE # (715) 356-3011 FAX # (715) 356-1501

DRAFTED BY: Dwight A. Miesbauer
SCALE: 1" = 50'

DATE: August 22nd, 2007
JOB No. 207061

FIELD SURVEY WORK COMPLETED ON THE 21st DAY OF JULY, 2007.

NOTE: LEGAL DESCRIPTIONS PERTAINING TO THIS SURVEY HAVE BEEN PROVIDED ON SEPARATE SHEETS.