

PART OF
GOVERNMENT LOT 9
SECTION 15, TOWNSHIP 38 NORTH, RANGE 7 EAST
TOWN OF LAKE TOMAHAWK
ONEIDA COUNTY, WISCONSIN

- LEGEND
- 1" Iron Pipe Found
 - 1 1/4" Iron Pipe Found
 - 1 1/2" Iron Pipe Found
 - 2 1/2" Iron Pipe Found
 - 1 3/4" Iron Pipe Set
 - Utility Pole
 - Septic Tank
 - Septic Vent
 - Well
 - Existing Structures (Shown Per Eaves)
 - Concrete Pad
 - () - Recorded as values
(NOTE: Iron pipe diameter is outside diameter)

ASSUMED NORTH, BASED ON
THE SOUTHERLY LINE OF PARCEL WHICH
BEARS S 89° 48' 00" W

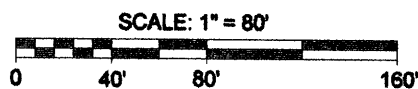

NOTE: EXISTING STRUCTURES LOCATED / SHOWN PER EAVES.

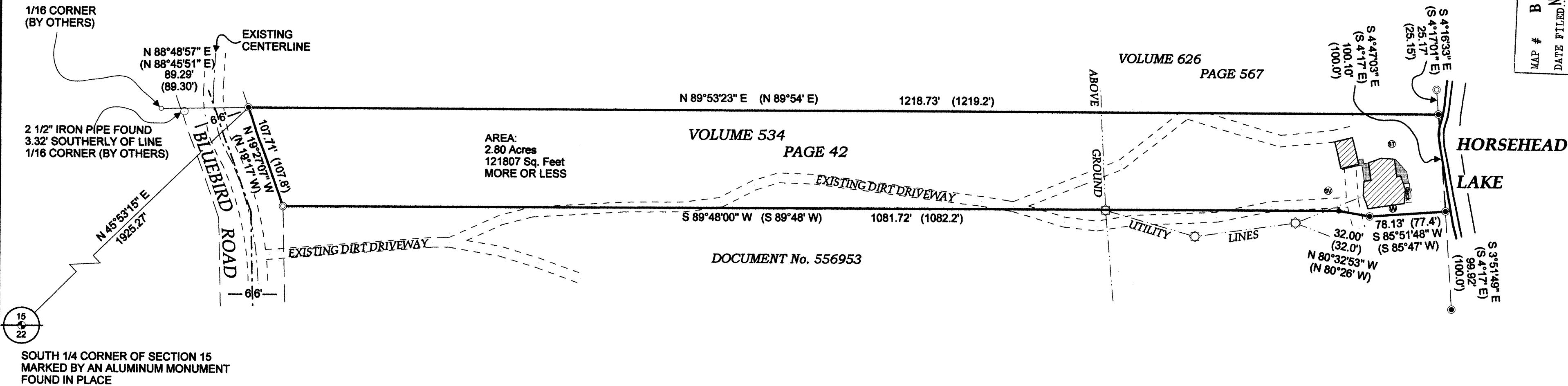

MAP # B 6751
DATE FILED NOV 16 2007
BY JPK
DESCRIPTION FILED
ONEIDA CO. SURVEYOR'S OFFICE

DESCRIPTION

Part of Government Lot 9, Section 15, Township 38 North, Range 7 East, town of Lake Tomahawk, Oneida County, Wisconsin shown on a survey map by McMullen & Associates, Incorporated of Minocqua, Wisconsin dated the 26th Day of September, 2007 with a Job No. of 207069, previously described in Volume 534 on Page 42 recorded at the Oneida County Register of Deeds Office and more particularly described as follows:

Commencing at the South 1/4 Corner of said Section marked by an Aluminum Monument; thence North 45° 53' 15" East (Assumed North, Based on the Southerly line of the parcel described herein which bears South 89° 48' 00" West), a distance of 1925.27 feet to a 1 1/2" Iron Pipe on the Easterly right-of-way of Bluebird Road, said point being the POINT OF BEGINNING.

Thence leaving said right-of-way North 89° 53' 23" East, a distance of 1218.73 feet to a 1 1/2" Iron Pipe near the Westerly shore of Horsehead Lake; thence meandering along said lake shore South 4° 47' 03" East, a distance of 100.10 feet to a 1 1/2" Iron Pipe; thence leaving said lake shore South 85° 51' 48" West, a distance of 78.13 feet to a 1 1/2" Iron Pipe; thence North 80° 32' 53" West, a distance of 32.00 feet to a 1 3/4" Iron pipe; thence South 89° 48' 00" West, a distance of 1081.72 feet to a 1 1/4" Iron Pipe on said easterly right-of-way; thence North 19° 27' 07" West along said right-of-way, a distance of 107.71 feet to the POINT OF BEGINNING.

The above lateral lot lines extend to the Lake.

Said described tract containing 2.80 acres (121807 square feet), more or less.

Subject to any easements, restrictions, or rights of way of record or of use.

SURVEYOR'S CERTIFICATE

I, Dwight A. Miesbauer, Registered Land Surveyor No. S - 2785, hereby certify that I have surveyed and mapped the property shown hereon, and that I have complied with the applicable requirements of the Wisconsin Administrative Code Chapter A - E7 and that this map represents a true and accurate survey of said property to the best of my knowledge and belief.

This survey was performed under the order of:
James Meek

This survey is made for the use of the present owners of the property, and also those who purchase, mortgage, or guarantee the title thereto within one year from date hereof.



Registered Land Surveyor No. S - 2785
Dwight A. Miesbauer

FIELD SURVEY WORK COMPLETED ON THE 17TH DAY OF AUGUST, 2007.

MCMULLEN & ASSOCIATES, INCORPORATED.
"YOUR TRUE NORTH SURVEYORS AND SOIL TESTERS"
9729 WHISPERING OAK COURT
MINOCQUA, WISCONSIN 54548
TELEPHONE # (715) 356-3011 FAX # (715) 356-1501

DRAFTED BY: Dwight A. Miesbauer	DATE: September 26th, 2007
SCALE: 1" = 80'	JOB No. 207069