

Part of  
**SE 1/4 of the SE 1/4  
SECTION 29, T36N, R6E**  
and part of  
**GOV'T. LOT 5  
SECTION 28, T36N, R6E**

Nokomis Township  
Oneida County, Wisconsin

**SURVEYOR'S CERTIFICATE**

I, James D. Rein, Registered Land Surveyor No. S-1234, hereby certify that I have surveyed the property shown hereon; that this map represents an accurate survey of said property to the best of my knowledge and belief; that I have performed this survey by order of Kenneth C. Brenden; and that I have complied with the requirements of Wisconsin Administrative Code A-E 7.

**WILDERNESS  
SURVEYING,  
INC.**

*[Signature]*  
Registered Land Surveyor # S-1234  
Dated this 2nd day of November, 2007

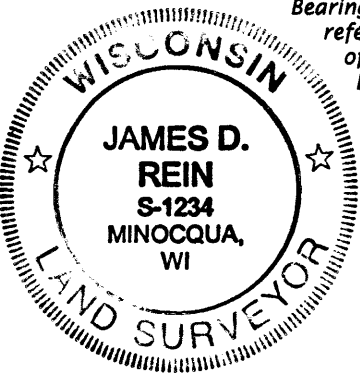

Bearings base Oneida County Grid  
referenced to the south line  
of the SW 1/4 of Sec. 28  
bearing S 89°21'01"W

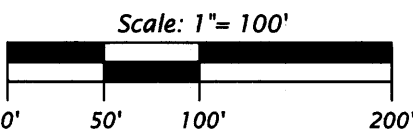

**Legend**

- ⊙ = 1.0" dia. iron pipe previously set by WSI
- = Set iron pipe, 1.0" dia. x 24" long
- = 1.0" dia. iron pipe found in place
- ⊗ = 1.3" dia. iron pipe found in place
- △ = calculated position
- Monument sizes are outside diameter dimension
- Other corner monuments are as noted

**DETAIL  
Scale: 1"= 50'**

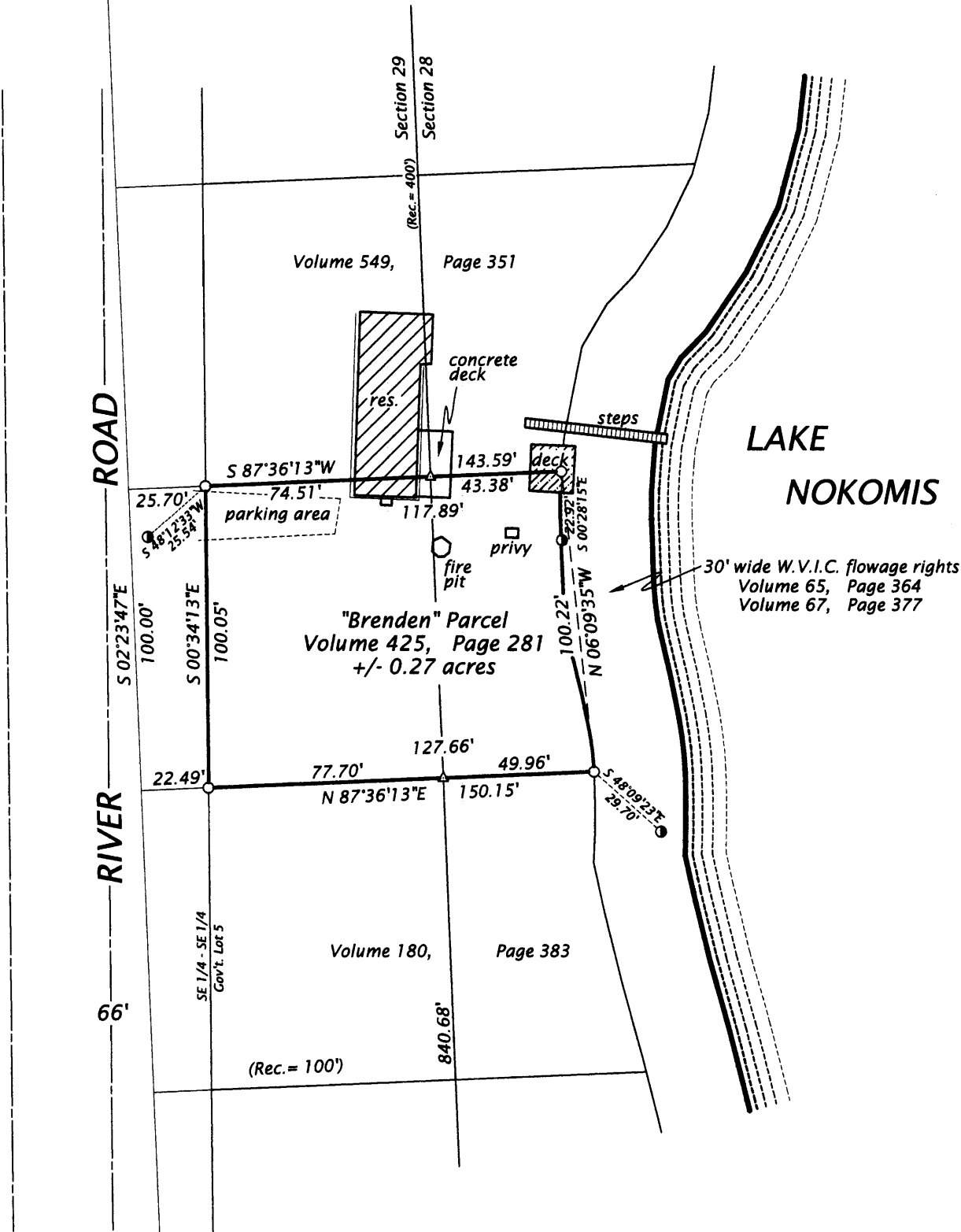

**Brenden Parcel (Map No. 05-196)**

That parcel of land previously described in Volume 425, on page 281 located in the Southeast Quarter of the Southeast Quarter, Section 29 and in Government Lot 5, Section 28, both in Township 36 North, Range 6 East, Nokomis Township, Oneida County, Wisconsin, being the "Brenden" parcel shown on Map No. 05-196 by Wilderness Surveying, Inc., dated the 2nd day of November, 2007, more accurately described as follows:

Commencing at the corner common to Sections 28, 29, 32 and 33, marked by a capped aluminum monument; thence North 02 degrees 23 minutes 47 seconds West for a distance of 1340.68 feet along the line common to Sections 28 and 29 to the northwest corner of Government Lot 5, being the South-Sixteenth Corner, marked an iron pipe; thence retracing South 02 degrees 23 minutes 47 seconds East for a distance of 400.00 feet to the place of beginning, being on the south line of that parcel of land described in Volume 549, page 351.

Thence South 87 degrees 36 minutes 13 seconds West for a distance of 74.51 feet along the south line of said parcel of land described in Volume 549, on page 351, to an iron pipe on the easterly right of way line of River Road; thence South 00 degrees 34 minutes 13 seconds East for a distance of 100.05 feet along the easterly right of way line of River Road to an iron pipe on the north line of that parcel of land described in Volume 180, on page 383; thence North 87 degrees 36 minutes 13 seconds East for a distance of 127.66 feet along the north line of that parcel of land described in Volume 180, on page 383 to an iron pipe on the westerly edge of that 30 foot wide strip of land contiguous to the Lake Nokomis flowage, and retained by Wisconsin Valley Improvement Company; thence northerly along the westerly edge of said 30 foot strip of land, the meander line of which is North 06 degrees 09 minutes 35 seconds West for a distance of 100.22 feet to an iron pipe at an intersection with the south line of that parcel of land described in Volume 549, on page 351; thence South 87 degrees 36 minutes 13 seconds West for a distance of 43.38 feet along the south line of said parcel of land described in Volume 549, on page 351 to the place of beginning.

Together with and subject to covenants, easements, and restrictions of record.

Said property contains 0.27 acres more or less.



railroad spike  
found in place

MAP # **B 6756**  
DATE FILED **NOV 16 2007**  
BY *[Signature]*  
DESCRIPTION FILED  
ONEIDA CO. SURVEYOR'S OFFICE

2.3" dia. capped  
aluminum monument  
found in place

0.75" dia. iron rod  
found in place

**WILDERNESS SURVEYING, INC.**  
Post Office Box 1111 - 8793 Earls Court  
Minocqua, Wisconsin 54548-1111  
Telephone (715) 356-5100 - www.wildernesssurveying.com  
Map Number: 05-196  
File Number: 13-28-366/16-29-366  
Drafted by: Mike Schneider