

06861

06861

06861

06861

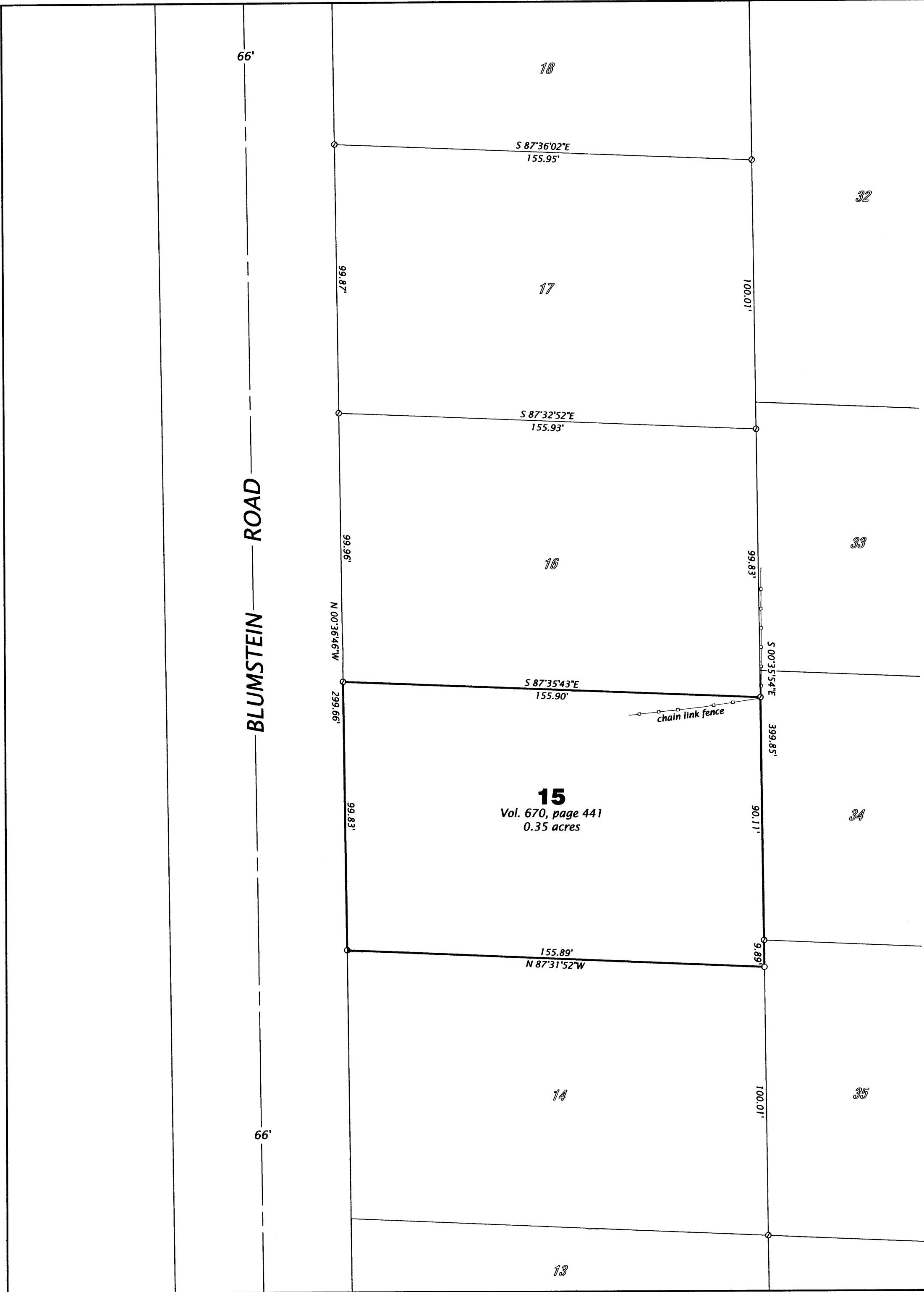

**Lot 15**  
in the Plat of  
**LAKELAND HEIGHTS**  
being in the  
**NE 1/4 of the NE 1/4**  
**SECTION 10, T39N, R6E**

Town of Minocqua  
Oneida County, Wisconsin  
**SURVEYOR'S CERTIFICATE**

I, James L. Rein, Registered Land Surveyor No. S-2335, hereby certify that I have surveyed the property shown hereon; that this map represents an accurate survey of said property to the best of my knowledge and belief; that I have performed this survey by order of Jay Kucharas; and that I have complied with the requirements of Wisconsin Administrative Code A-E 7.

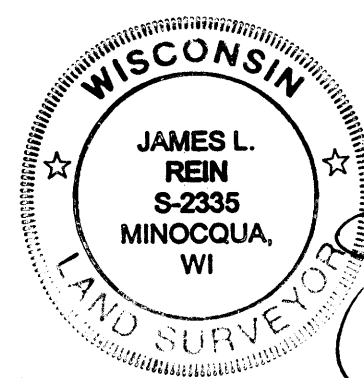

**WILDERNESS SURVEYING, INC.**

*James L. Rein*  
Registered Land Surveyor # S-2335  
Dated this 15th day of November, 2007

Bearing base Oneida County  
Grid, referenced to the north  
line of Lot 17 of the Plat of  
Lakeland Heights, bearing  
S 87°36'02"E

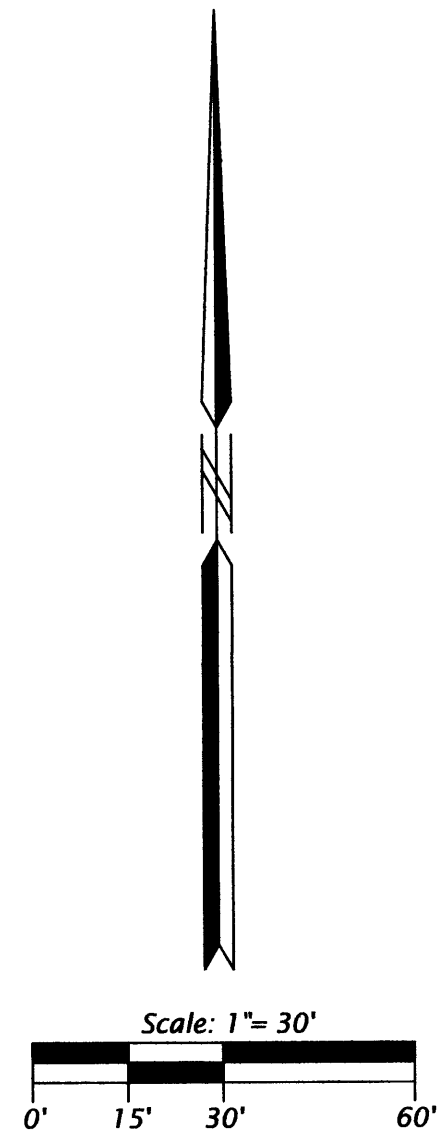

**Legend**

- = Set iron pipe, 1.0" dia. x 24" long
- ◉ = 1.0" dia. iron pipe found in place
- = 1.25" dia. iron pipe found in place

Monument sizes are outside diameter dimension

**WILDERNESS SURVEYING, INC.**

Post Office Box 1111 - 8793 Earls Court  
Minocqua, Wisconsin 54548-1111  
Telephone (715) 356-5100 - [www.wildernesssurveying.com](http://www.wildernesssurveying.com)

Map Number: 07-172  
File Number: 1-10-396  
Drafted by: Mike J Schneider

Revisions: