

Part of the  
**NW 1/4 of the NE 1/4  
SECTION 11, T39N, R6E**

Minocqua Township  
Oneida County, Wisconsin  
**SURVEYOR'S CERTIFICATE**

I, James L. Rein, Registered Land Surveyor No. S-2335, hereby certify that I have surveyed the property shown hereon; that this map represents an accurate survey of said property to the best of my knowledge and belief; that I have performed this survey by order of William and Rebecca Froebel; and that I have complied with the requirements of Wisconsin Administrative Code A-E 7.

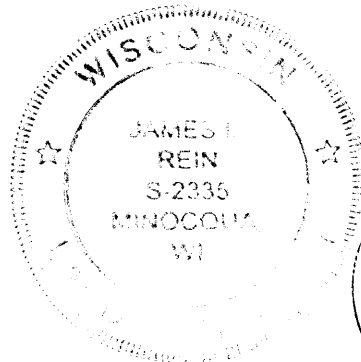

**WILDERNESS  
SURVEYING,  
INC.**

Registered Land Surveyor # S-2335  
Dated this 19th day of October, 2007

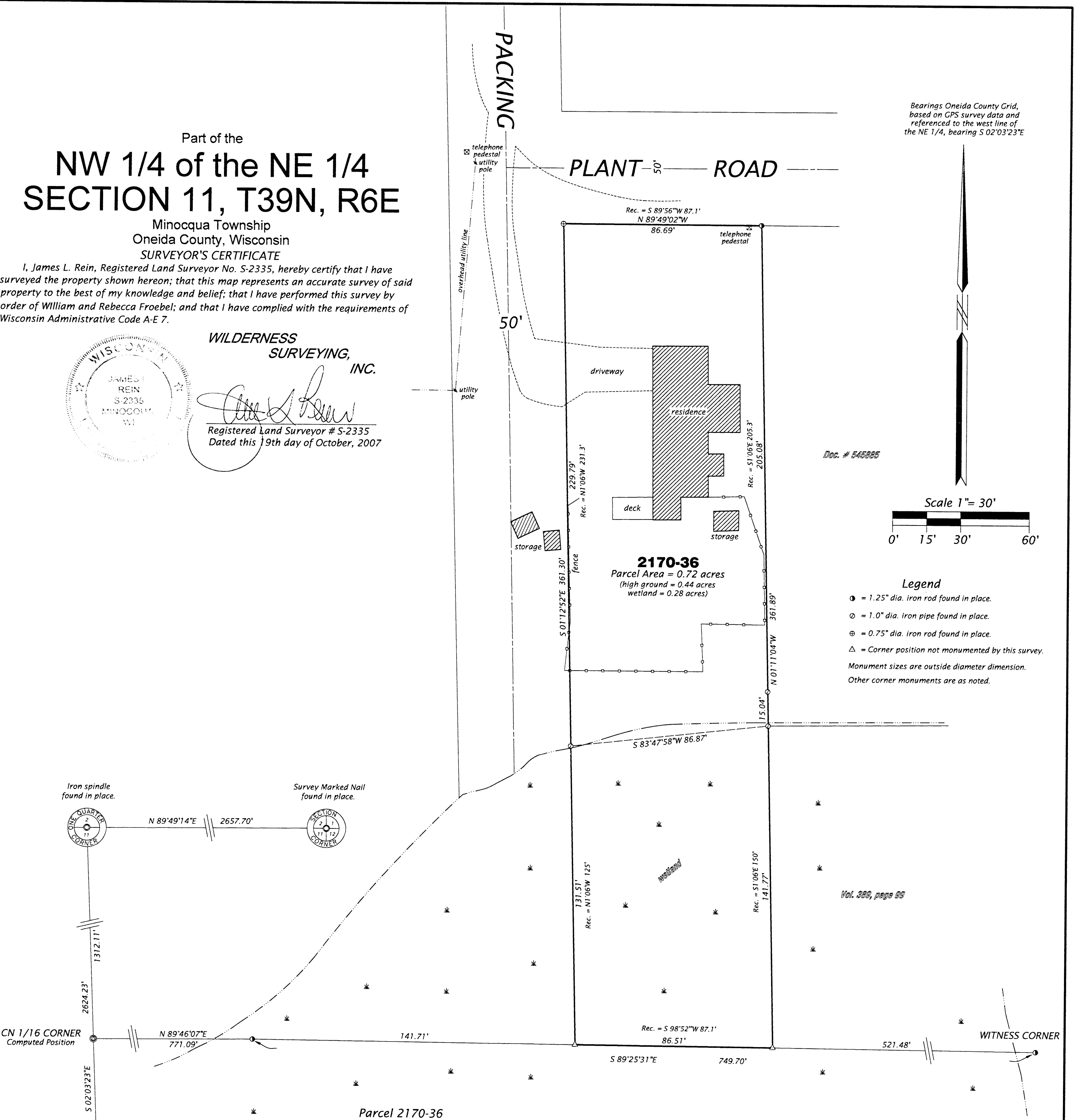

A parcel of land located in the Northwest Quarter of the Northeast Quarter, Section 11, Township 39 North, Range 6 East, Minocqua Township, Oneida County, Wisconsin, being parcel "2170-36" shown on Map No. 07-168, dated October 19, 2007, more particularly described as follows:

Commencing at the quarter corner common to Section 2 and Section 11, marked by an iron spindle in the pavement Town Line Road; thence South 02 degrees 03 minutes 23 seconds East for a distance of 1312.11 feet along the north-south quarter line to the Center-North Sixteenth Corner; thence North 89 degrees 46 minutes 07 seconds East for a distance of 771.09 feet along the southerly line of the Northwest Quarter of the Northeast Quarter to an iron pipe; thence continuing along said southerly line South 89 degrees 25 minutes 31 seconds East for a distance of 141.71 feet to the place of beginning.

Thence continuing South 89 degrees 25 minutes 31 seconds East for a distance of 86.51 feet along said southerly line of the Northwest Quarter of the Northeast Quarter to the southwesterly corner of that parcel of land described in Volume 389, page 99; thence North 01 degrees 11 minutes 04 seconds West for a distance of 141.77 feet along said westerly line of that parcel of land described in Volume 389, page 99 to an iron pipe at the southwesterly corner of that parcel of land described in Document Number 545885; thence continuing North 01 degrees 11 minutes 04 seconds West for a distance of 220.12 feet along the westerly line of that parcel of land described in Document Number 545885 to an iron rod on the southerly right of way line of Packing Plant Road; thence North 89 degrees 49 minutes 02 seconds West for a distance of 86.69 feet along said southerly right of way line to an iron rod on the easterly right of way line of a town road; thence South 01 degrees 12 minutes 52 seconds East for a distance of 229.79 feet along said easterly right of way line to an iron pipe; thence continuing South 01 degrees 12 minutes 52 seconds East for a distance of 131.52 feet to the place of beginning.

Together with and subject to covenants, easements, and restrictions of record.

Said property contains 0.72 acres.

**WILDERNESS SURVEYING, INC.**

Post Office Box 1111 - 8793 Earls Court  
Minocqua, Wisconsin 54548-1111

Telephone (715) 356-5100 - www.wildernesssurveying.com

Map Number: 07-168

File Number: 2-11-396

Drafted by: Mike J Schneider

Revisions: