

LOT 42 OF LAKE FOREST PLAT, LOCATED IN THE NW 1/4 OF THE NE 1/4,  
AND GOVERNMENT LOTS 2 & 3, SECTION 16, T38N, R11E,  
TOWN OF THREE LAKES, ONEIDA COUNTY, WI.

MAP # 88 88 88  
DATE 11/17/07 DEC. 21 2007  
BY: JDB  
DESCRIPTION: PLAT  
ONEIDA CO. SURVEYOR'S OFFICE

BEARINGS REFERENCED TO THE NORTH LINE OF GOVERNMENT LOT 2.  
ASSUMED TO BEAR S 88°18'19" E

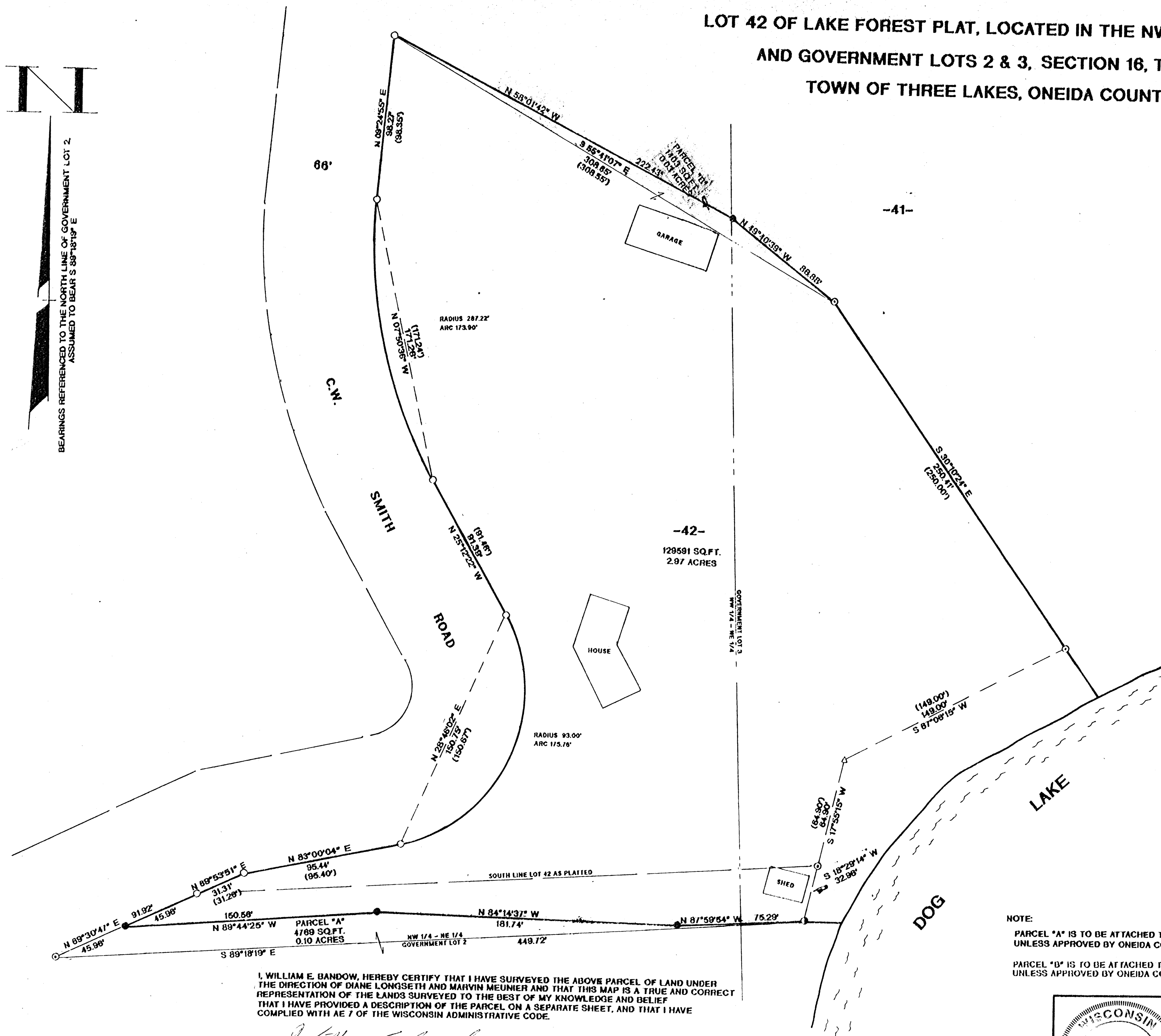

LEGEND:

- FOUND 2" IRON PIPE
- ⊙ FOUND 1" IRON PIPE
- ⊙ FOUND 1 1/2" IRON PIPE
- SET 1" X 18" IRON PIPE
- △ CALCULATED POSITION
- ( ) RECORDED AS

NOTE:

PARCEL "A" IS TO BE ATTACHED TO LANDS TO THE SOUTH AND NOT SOLD SEPARATE  
UNLESS APPROVED BY ONEIDA COUNTY ZONING.

PARCEL "B" IS TO BE ATTACHED TO LOT 42, LAKE FOREST PLAT, AND NOT SOLD SEPARATE  
UNLESS APPROVED BY ONEIDA COUNTY ZONING.

I, WILLIAM E. BANDOW, HEREBY CERTIFY THAT I HAVE SURVEYED THE ABOVE PARCEL OF LAND UNDER  
THE DIRECTION OF DIANE LONGSETH AND MARVIN MEUNIER AND THAT THIS MAP IS A TRUE AND CORRECT  
REPRESENTATION OF THE LANDS SURVEYED TO THE BEST OF MY KNOWLEDGE AND BELIEF  
THAT I HAVE PROVIDED A DESCRIPTION OF THE PARCEL ON A SEPARATE SHEET, AND THAT I HAVE  
COMPLIED WITH AE 7 OF THE WISCONSIN ADMINISTRATIVE CODE.

*William E. Bandow*  
WILLIAM E. BANDOW  
9-5-06  
DATE

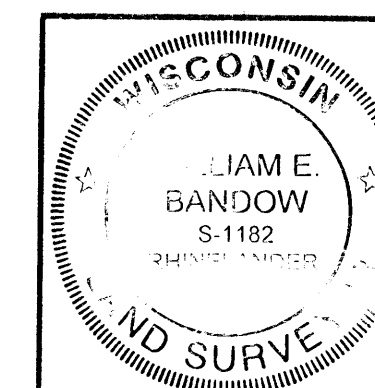

SURVEY FOR <b>DIANE LONGSETH &amp; MARVIN MEUNIER</b>	
SCALE 1" = 40'	DATE 9/5/08 DWN. BY JB
DWG. NO. <b>10917</b>	GENISOT AND ASSOCIATES, INC. RHINELANDER, WIS.