

Part of  
**GOV'T. LOT 3**  
and part of the  
**SW 1/4 of the NW 1/4**  
**SECTION 36, T39N, R6E**

Town of Minocqua  
Oneida County, Wisconsin

**SURVEYOR'S CERTIFICATE**

I, James D. Rein, Registered Land Surveyor No. S-1234, hereby certify that I have surveyed the property shown hereon; that this map represents an accurate survey of said property to the best of my knowledge and belief; that I have performed this survey by order of Mary Ross-Steer, and that I have complied with the requirements of Wisconsin Administrative Code A-E 7.

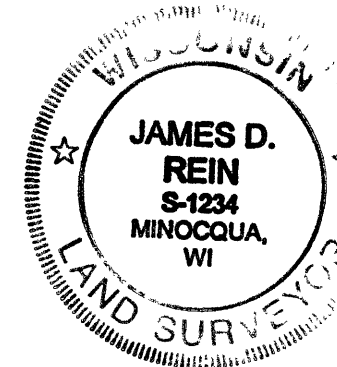

**WILDERNESS SURVEYING, INC.**

*[Signature]*  
Registered Land Surveyor # S-1234  
Dated this 4th day of January, 2008

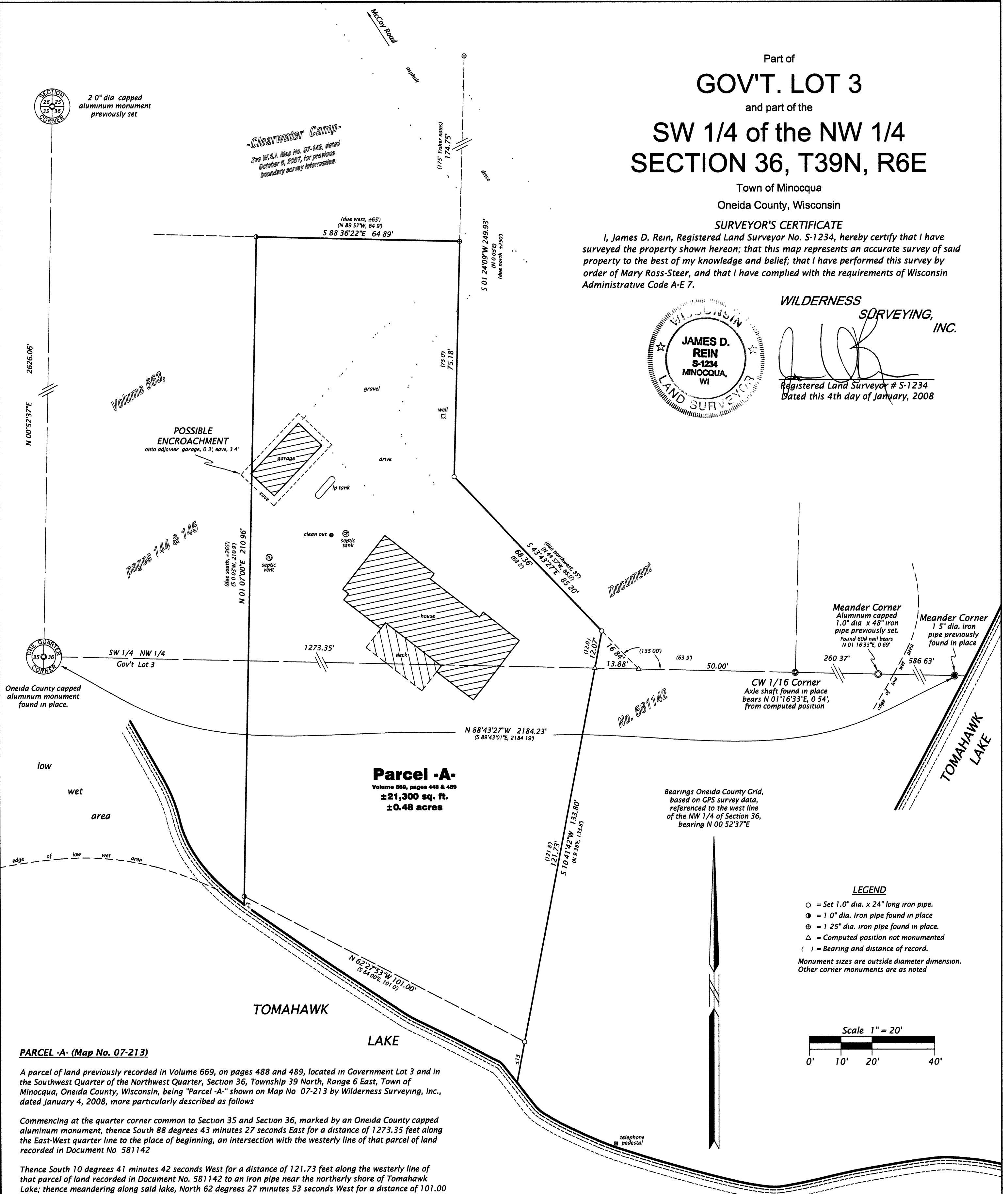

**PARCEL -A- (Map No. 07-213)**

A parcel of land previously recorded in Volume 669, on pages 488 and 489, located in Government Lot 3 and in the Southwest Quarter of the Northwest Quarter, Section 36, Township 39 North, Range 6 East, Town of Minocqua, Oneida County, Wisconsin, being "Parcel -A-" shown on Map No. 07-213 by Wilderness Surveying, Inc., dated January 4, 2008, more particularly described as follows

Commencing at the quarter corner common to Section 35 and Section 36, marked by an Oneida County capped aluminum monument, thence South 88 degrees 43 minutes 27 seconds East for a distance of 1273.35 feet along the East-West quarter line to the place of beginning, an intersection with the westerly line of that parcel of land recorded in Document No. 581142

Thence South 10 degrees 41 minutes 42 seconds West for a distance of 121.73 feet along the westerly line of that parcel of land recorded in Document No. 581142 to an iron pipe near the northerly shore of Tomahawk Lake; thence meandering along said lake, North 62 degrees 27 minutes 53 seconds West for a distance of 101.00 feet to an iron pipe on the easterly line of that parcel of land recorded in Volume 663, on pages 144 and 145; thence North 01 degrees 07 minutes 00 seconds East for a distance of 210.96 feet along the easterly line of that parcel of land recorded in Volume 663, on pages 144 and 145 to an iron pipe at the northeasterly corner of that parcel of land recorded in Volume 663, on pages 144 and 145, thence South 88 degrees 36 minutes 22 seconds East for a distance of 64.89 feet to an iron pipe on the westerly line on that parcel of land recorded in Document No. 581142, thence South 01 degrees 24 minutes 09 seconds West for a distance of 75.18 feet along the westerly line of that parcel of land recorded in Document No. 581142 to an iron pipe; thence continuing along said westerly line, South 43 degrees 43 minutes 27 seconds East for a distance of 68.36 feet to an iron pipe, thence continuing along said westerly line, South 10 degrees 41 minutes 42 seconds West for a distance of 12.07 feet to the place of beginning

The above described lateral lot lines extend to the northerly shore of Tomahawk Lake, and include all those lands lying between the meander line and the ordinary high water mark.

Together with and subject to covenants, easements, and restrictions of record.

Said property contains 0.48 acres, more or less.

MAP # **B6874**  
DATE FILED **JAN 18 2008**  
BY *[Signature]*  
DESCRIPTED **FILED**  
ONEIDA CO. SURVEYOR'S OFFICE

**WILDERNESS SURVEYING, INC.**

Post Office Box 1111 - 8793 Earls Court  
Minocqua, Wisconsin 54548-1111  
Telephone (715) 356 5100 www.wildernesssurveying.com

Map Number **07-213**

File Number **5 & 12-36-396**

Drafted by: **J. Dick**

Revisions