

PERIMETER SURVEY OF LOTS 47,48,49,50,51, AND 52 OF ALBURLEIGH SHORES PLAT, LOCATED  
IN LOT 48 OF ALBURLEIGH SHORES PLAT, PARCEL NO. 3 AND PARCEL NO. 4 OF THE REPLAT  
OF ALBURLEIGH SHORES PLAT, ALL BEING LOCATED IN GOVERNMENT LOT 1, SECTION  
14, T36N, R09E, TOWN OF PELICAN, ONEIDA COUNTY, WISCONSIN

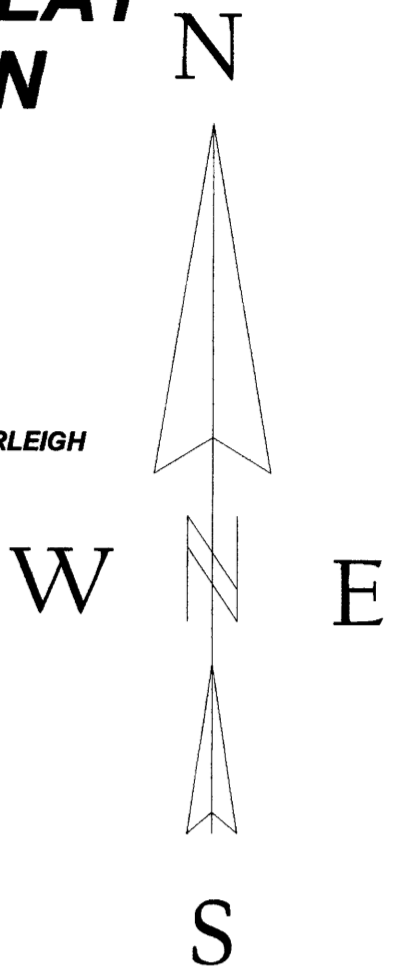

BEARINGS REF. TO THE WEST LINE OF LOT 47, ALBURLEIGH  
SHORES PLAT, ASSUMED TO BEAR N08°47'00"W

LEGEND

- ⊙ EXISTING 3/4" IRON PIPE
- EXISTING 1" IRON PIPE
- SET RAILROAD SPIKE
- EXISTING MAG. PULL
- EXISTING 1 1/4" IRON PIPE
- SET 60D SPIKE
- ( ) RECORDED AS

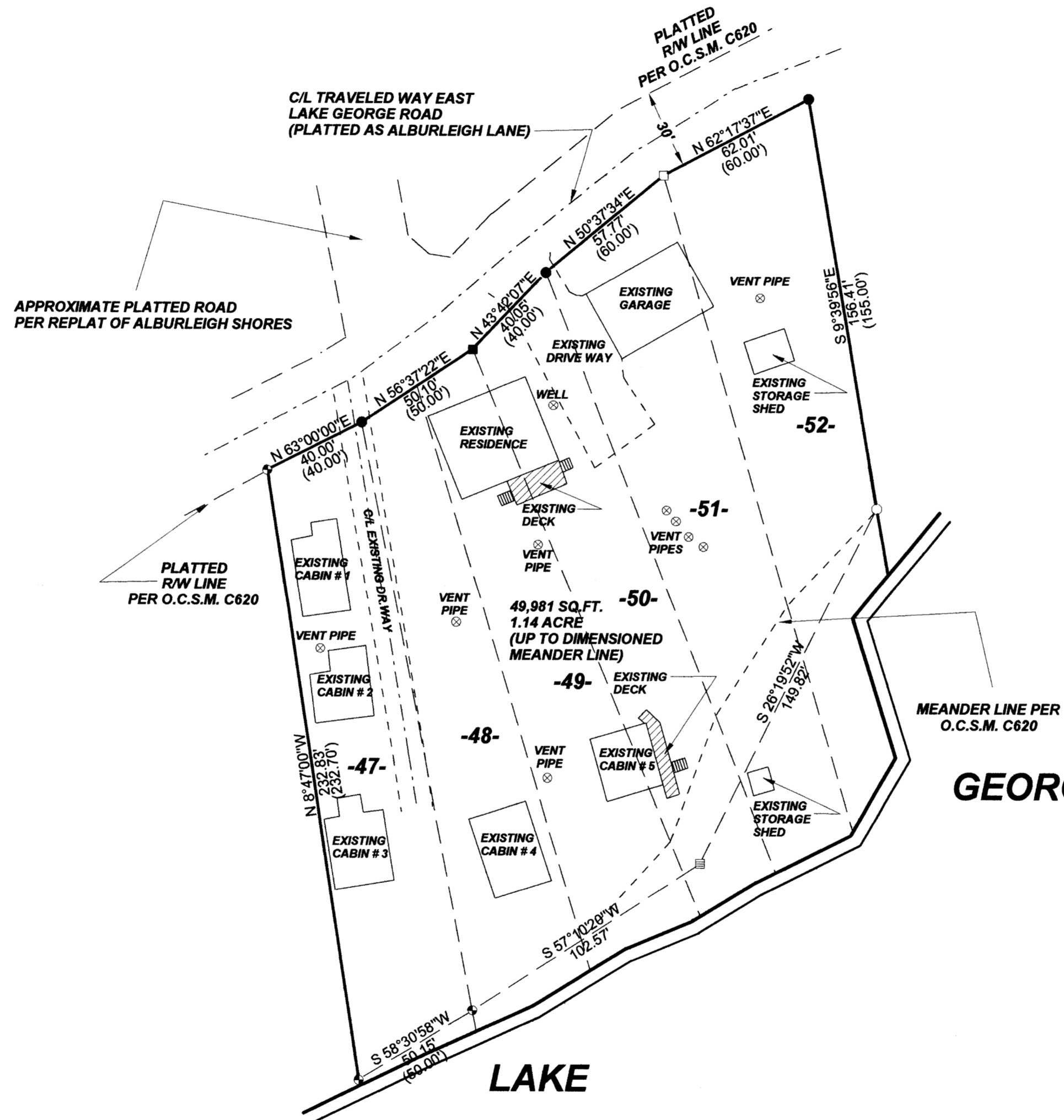

NOTE:  
Basis of survey is Northwoods Title & Closing Services LLC, Commitment  
number 31978TP, Document # 647381, Plat of Alburleigh Shores, Replat of  
Alburleigh Shores and Oneida County Survey Map number C620 dated  
11/07/75. Total original platted road frontage is (250.00'). Total retracement  
road frontage per O.C.S.M. number C620 is (250.00'). Total retracement  
frontage per this plat of survey is 249.93'. Total original platted water frontage  
is (300.00') Total meandered retracement water frontage per O.C.S.M. number C620 is  
(300.00'). Total meandered water frontage per this plat of survey is 299.38' and is  
based on data contained in O.C.S.M. # C620.

SCALE: 1" = 40'

I, KEVIN P. BIXBY, HEREBY CERTIFY THAT I HAVE SURVEYED THE ABOVE PARCEL OF LAND UNDER  
THE DIRECTION OF CRAIG & MAUREEN HARMELING AND THAT THE ABOVE MAP IS A TRUE AND CORRECT  
REPRESENTATION OF THE LANDS SURVEYED TO THE BEST OF MY KNOWLEDGE AND BELIEF  
THAT I HAVE COMPLIED WITH THE PROVISIONS OF AE 7 OF THE WISCONSIN ADMINISTRATIVE CODE.

*Kevin P. Bixby*  
KEVIN P. BIXBY R.L.S. 2343

12/18/07  
DATE



DWG. NO. **0426** BIXBY LAND SURVEYING, INC.  
P.O. BOX 1532, RHINELANDER, WI. 54501  
PHONE NUMBER: 715-362-LAND

SURVEY FOR  
**CRAIG & MAUREEN  
HARMELING**  
EAGLE RIVER, WI.

SCALE: 1" = 40' DATE: 12/13/07 DWN. BY: K.B.