

**SURVEY OF THOSE LANDS AS RECORDED IN VOLUME 848 PAGE 484 OF  
ONEIDA COUNTY REGISTER OF DEEDS, LOCATED IN THE NE 1/4 -SE 1/4,  
SECTION 5, T36N R08E, TOWN OF CRESCENT, ONEIDA COUNTY, WI.**

EAST 1/4 SECTION 5 PER O.C.S.M  
# B4245

BEARINGS REF. TO THE EAST LINE SECTION 5,  
T36N, R08E, ASSUMED TO BEAR S00°31'52"E.

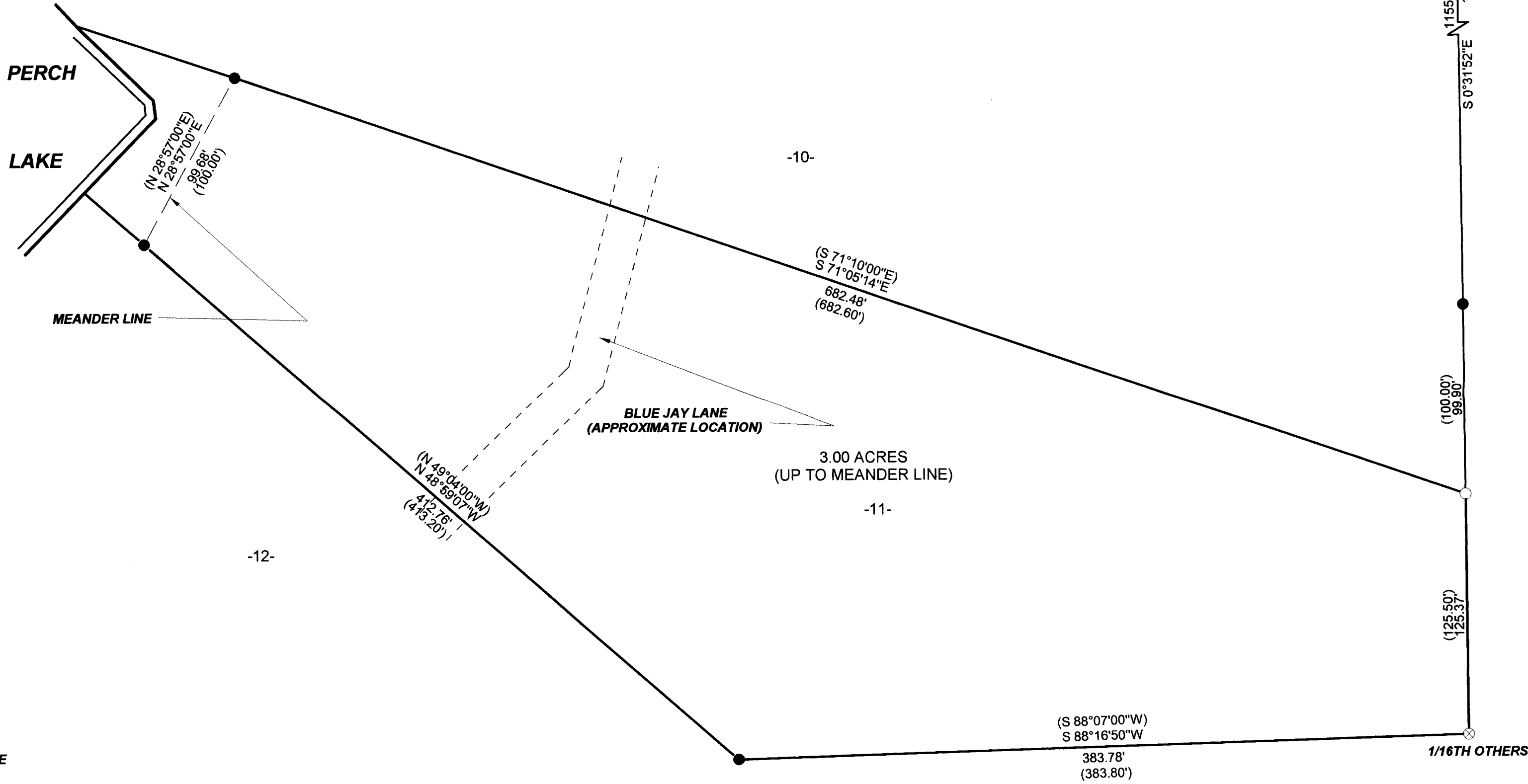
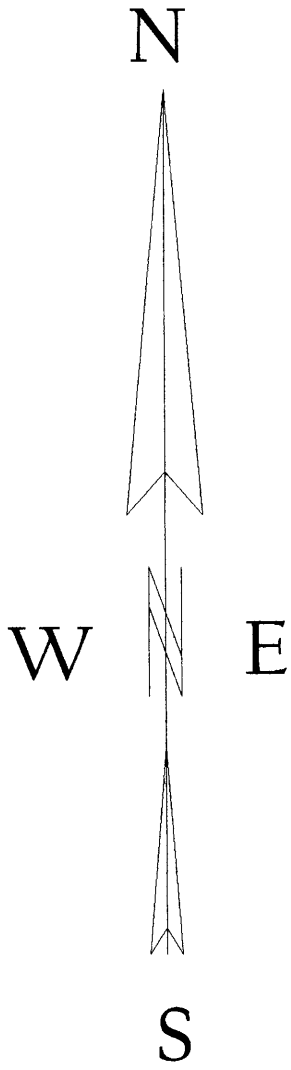

**LEGEND**

- ⊕ CALCULATED POSITION
- EXISTING 1" IRON PIPE
- SET 1" X 24" IRON PIPE
- ⊗ EXISTING 1 1/4" IRON PIPE
- ( ) RECORDED AS

MAP # 0427  
DATE JAN 18 2008  
BY JDR  
DRAWN BY JDR  
ONEIDA CO. SURVEYOR'S OFFICE

I, KEVIN P. BIXBY, HEREBY CERTIFY THAT I HAVE SURVEYED THE ABOVE PARCEL OF LAND UNDER  
THE DIRECTION OF ANITA & WALLE SALINAS AND THAT THE ABOVE MAP IS A TRUE AND CORRECT  
REPRESENTATION OF THE LANDS SURVEYED TO THE BEST OF MY KNOWLEDGE AND BELIEF  
THAT I HAVE COMPLIED WITH THE PROVISIONS OF AE 7 OF THE WISCONSIN ADMINISTRATIVE CODE.

*Kevin P. Bixby*  
KEVIN P. BIXBY R.L.S. 2343

*12/29/07*  
DATE

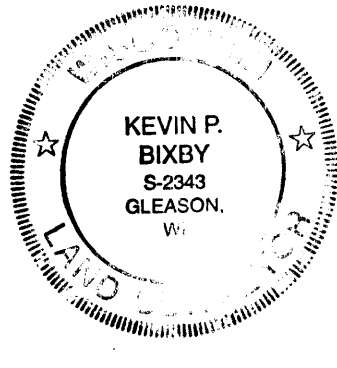

DWG. NO. **0427**  
**BIXBY LAND SURVEYING, INC.**  
P.O. BOX 1532, RHINELANDER, WI. 54501  
PHONE NUMBER: 715-362-LAND

SURVEY FOR  
**ANITA & WALLE  
SALINAS**  
RHINELANDER, WISCONSIN

SCALE: 1" = 50' DATE: 12-20-07 DWN. BY: K.B.