

PART OF THE NENE 1/4, SEC. 35, T. 36 N., R. 9 E., PELICAN TOWNSHIP, ONEIDA COUNTY, WI.

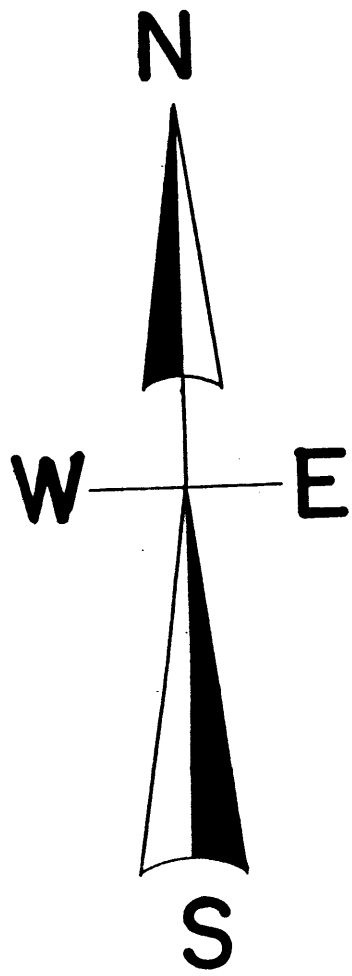

LEGEND

- ⊙ SUBDIVISIONAL MONUMENT OF RECORD
- FOUND 3/4" RE - BAR
- SET 3/4" RE - BAR
- (0.0') BEARING & DISTANCE OF RECORD
- △ COMPUTED POSITION

SCALE

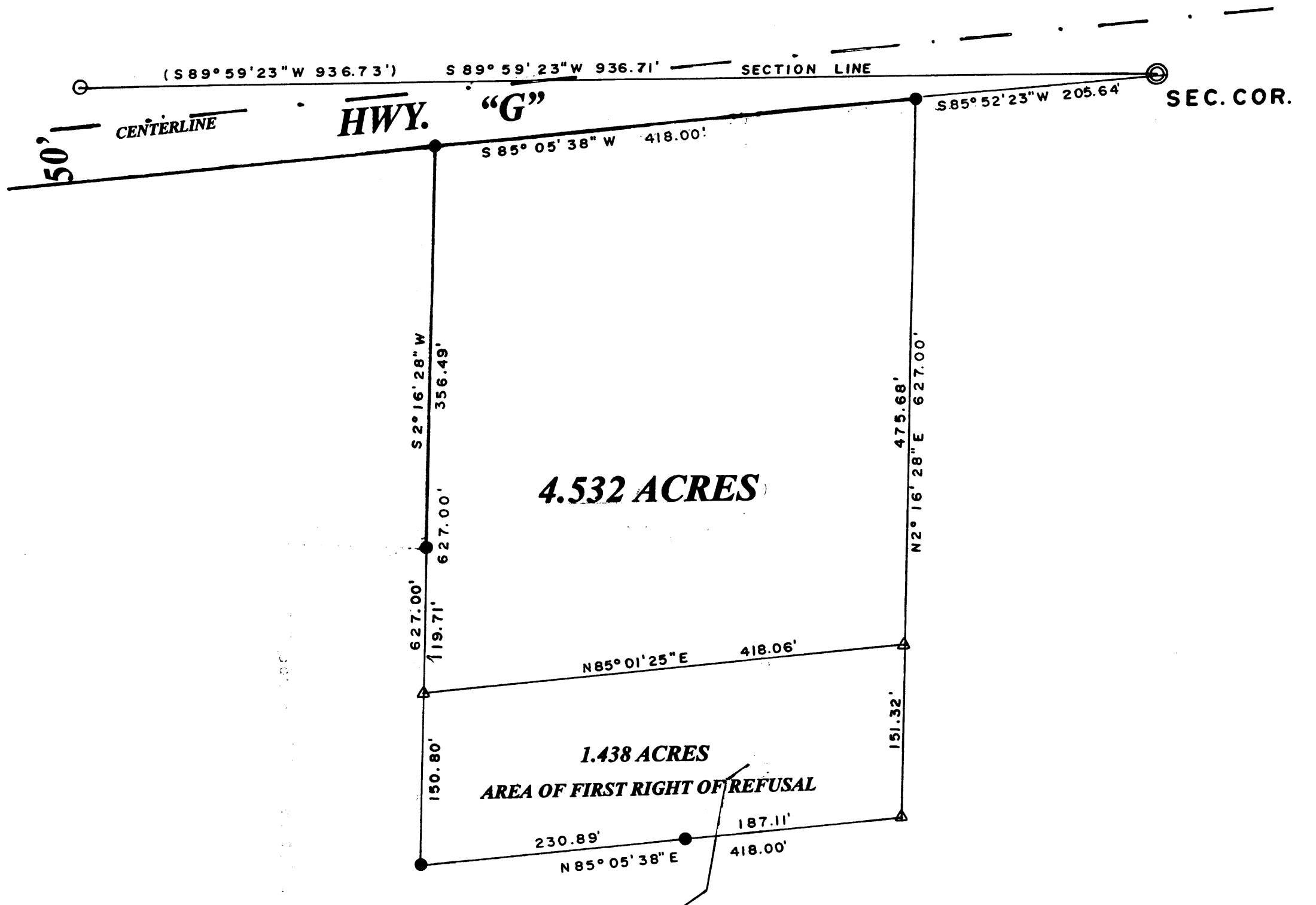
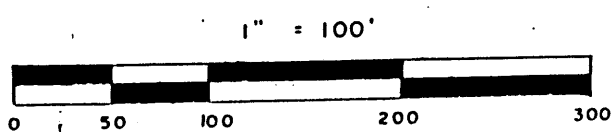

**NORTH IS REFERENCED TO THE NORTH LINE
OF THE NE 1/4 BEING A RECORDED BEARING
OF S 89° 59' 23" W.**

**REVISED MAY 15, 2007 TO SHOW
AREA OF FIRST RIGHT OF REFUSAL.
NO SURVEY WAS ORDERED AS TO THIS DATE.**

**AREA TO BE ADJOINED TO ADJACENT PARCEL
TO THE SOUTH AND NOT TO BE SOLD AS A
SEPARATE ENTITY.**

I, Todd Loftus, Registered Land Surveyor, hereby certify that I have surveyed the property shown hereon. That this map represents an accurate survey of said property to the best of my knowledge & belief. That I have performed this survey by order of **BILL GEHRING** and that I have complied with the applicable requirements of the Wisconsin Administrative Code A.E.7.

Description required for above parcel is on separate sheet.

DATE OCT. 21, 2003

SIGNED

LOFTUS SURVEYING

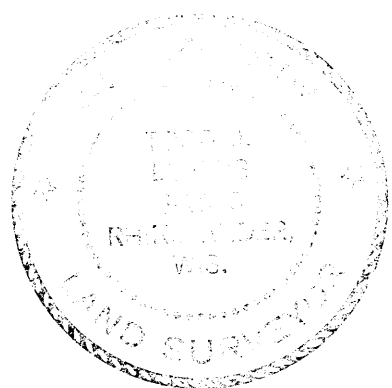

MAP #	1889
DATE FILED	JAN 25 2008
BY	<i>[Signature]</i>
DESCRIPTION FILED	
ONEIDA CO. SURVEYOR'S OFFICE	

1339B5