

**PART OF
GOVERNMENT LOT 7
AND PART OF
GOVERNMENT LOT 8
SECTION 9, TOWNSHIP 39 NORTH, RANGE 7 EAST
TOWN OF WOODRUFF
ONEIDA COUNTY, WISCONSIN**

ASSUMED NORTH, BASED ON THE
MEANDER LINE OF PARCEL SHOWN HEREON
WHICH BEARS S 80°29'45" W

- LEGEND**
- - 1" Iron Pipe Found
 - ⊙ - 1 1/4" Iron Pipe Found
 - ⦿ - 2 1/4" Iron Pipe Found
 - ⊕ - Brass Capped Iron Pipe Found
 - - Septic Vent
 - ⊗ - 14" Galvanized Pipe With Vent Lid
 - ▨ - Existing Structures (Shown Per Eaves)
 - ▤ - Existing Pier
 - ▦ - Proposed Walking Easement
 - ▧ - Area of Shore Usage
- () - Recorded as values (Per Map No. L-1244)
[] - Recorded as values (Per Map Document No. 463755)
(NOTE: Iron pipe diameter is outside diameter)

NOTE: LEGAL DESCRIPTIONS PERTAINING TO THIS SURVEY
HAVE BEEN PROVIDED ON SEPERATE SHEETS.

SURVEYOR'S CERTIFICATE

I, Benton A. McMullen, Wisconsin Registered Land Surveyor
S-2555, do hereby certify that I have surveyed and mapped
the property shown hereon, and that I have complied with the
applicable requirements of the Wisconsin Administrative Code
Chapter A-E 7, and that this map represents a true and accurate
survey of said property to the best of my knowledge and belief.

This survey was performed under the order of:
Bill Wells

This survey is made for the use of the present owners of
the property, and also those who purchase, mortgage, or
guarantee the title thereto within one year from date hereof.

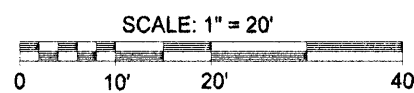

Registered Land Surveyor # S-2555
Benton A. McMullen

MEANDER CORNER BETWEEN
GOVERNMENT LOT 7 AND
GOVERNMENT LOT 8 NEAR
THE NORTHERLY SHORE
OF CLEAR LAKE
(BY OTHERS)

APPROX. GOVERNMENT LOT LINE (BY OTHERS)

14" WHITE PINE

NOTE: EXISTING TREE
USED FOR BOAT TIE UP.

**PROPOSED
WALKING EASEMENT 1**

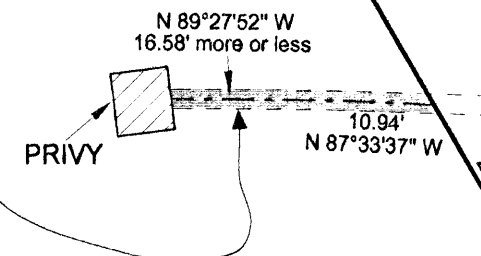

**PROPOSED
WALKING EASEMENT 2**

**CLEAR
LAKE**

MEANDER CORNER BETWEEN SECTION 9 AND SECTION 10
MARKED BY A BRASS CAPPED IRON PIPE FOUND IN PLACE
NEAR THE NORTHERLY SHORE OF CLEAR LAKE
SEE U.S.P.L.S. MONUMENT RECORDS

MAP # 80897
DATE FILED FEB 21 2008
BY [Signature]
DESCRIPTION FILED
ONEIDA CO. SURVEYING OFFICE

MCMULLEN & ASSOCIATES, INCORPORATED.
"YOUR TRUE NORTH SURVEYORS AND SOIL TESTERS"
9729 WHISPERING OAK COURT
MINOCQUA, WISCONSIN 54548
TELEPHONE # (715) 356-3011 FAX # (715) 356-1501

-WELLS SURVEY-
PART OF G.L. 7 AND PART OF G.L. 8
SECTION 9, TOWNSHIP 39 NORTH, RANGE 7 EAST
TOWN OF WOODRUFF, ONEIDA COUNTY, WISCONSIN

DRAFTED BY: Dwight A. Miesbauer DATE: November 5th, 2007
SCALE: 1" = 20' JOB No. 207080