

LOCATED IN PART OF GOV'T LOTS 2 AND 3, SECTION 1, T38N, R9E,
TOWN OF SUGAR CAMP, ONEIDA COUNTY, WISCONSIN.

MAP # 8898
DATE FILED FEB 21 2008
BY [Signature]
DESCRIPTION FILED
ONEIDA CO. SURVEYOR'S OFFICE

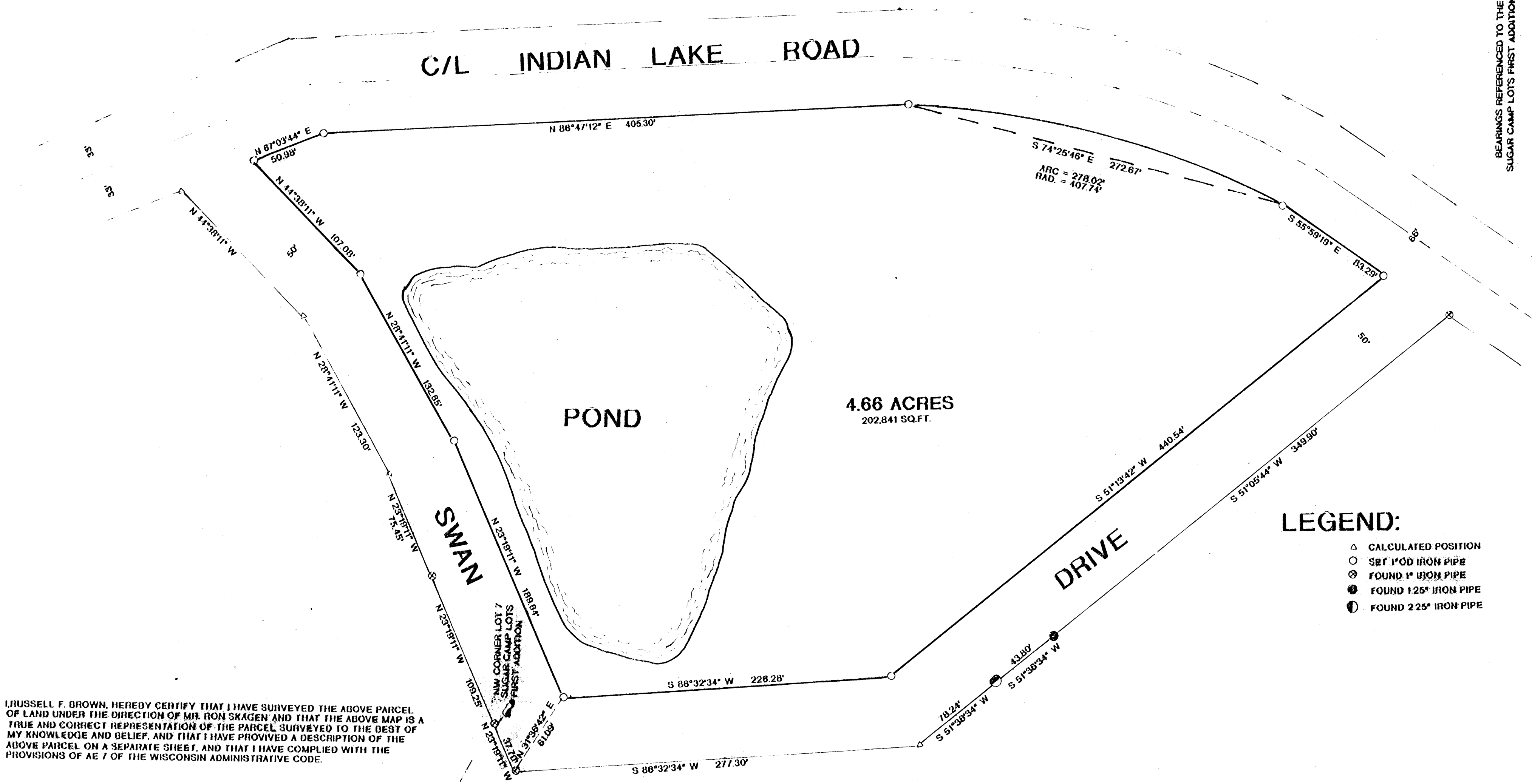
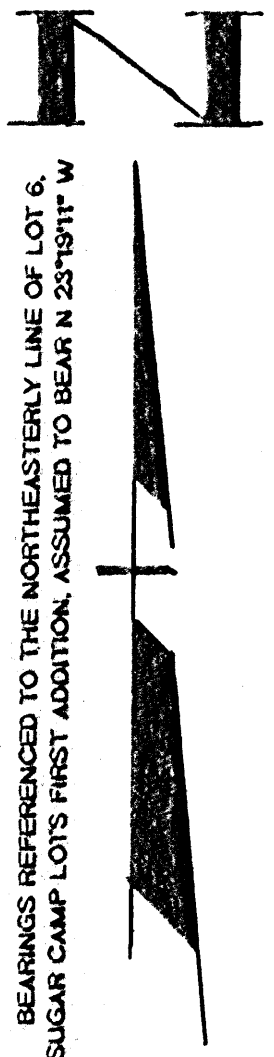

I, RUSSELL F. BROWN, HEREBY CERTIFY THAT I HAVE SURVEYED THE ABOVE PARCEL OF LAND UNDER THE DIRECTION OF MR. RON SKAGEN AND THAT THE ABOVE MAP IS A TRUE AND CORRECT REPRESENTATION OF THE PARCEL SURVEYED TO THE BEST OF MY KNOWLEDGE AND BELIEF, AND THAT I HAVE PROVIDED A DESCRIPTION OF THE ABOVE PARCEL ON A SEPARATE SHEET, AND THAT I HAVE COMPLIED WITH THE PROVISIONS OF AE 7 OF THE WISCONSIN ADMINISTRATIVE CODE.

Russell F. Brown 1/2/08
RUSSELL F. BROWN DATE

- LEGEND:
- △ CALCULATED POSITION
 - SET 1" OD IRON PIPE
 - ⊗ FOUND 1" IRON PIPE
 - FOUND 1.25" IRON PIPE
 - ⦿ FOUND 2.25" IRON PIPE

	SURVEY FOR	
	RON SKAGEN	
	SCALE 1" = 50'	DATE 12/28/07 DWN. BY R.B.
DWG. NO.	GENISOT AND ASSOCIATES, INC.	
11,023	RHINELANDER, WIS.	