

BEING IN THE SW1/4 - SE1/4, SECTION 5, T36N, R9E,
CITY OF RHINELANDER, ONEIDA COUNTY, WISCONSIN.

BEARINGS REFERENCED TO THE NORTH LINE OF ONEIDA COUNTY
CERTIFIED SURVEY # 1197 ASSUMED TO BEAR S 88°42'35" W

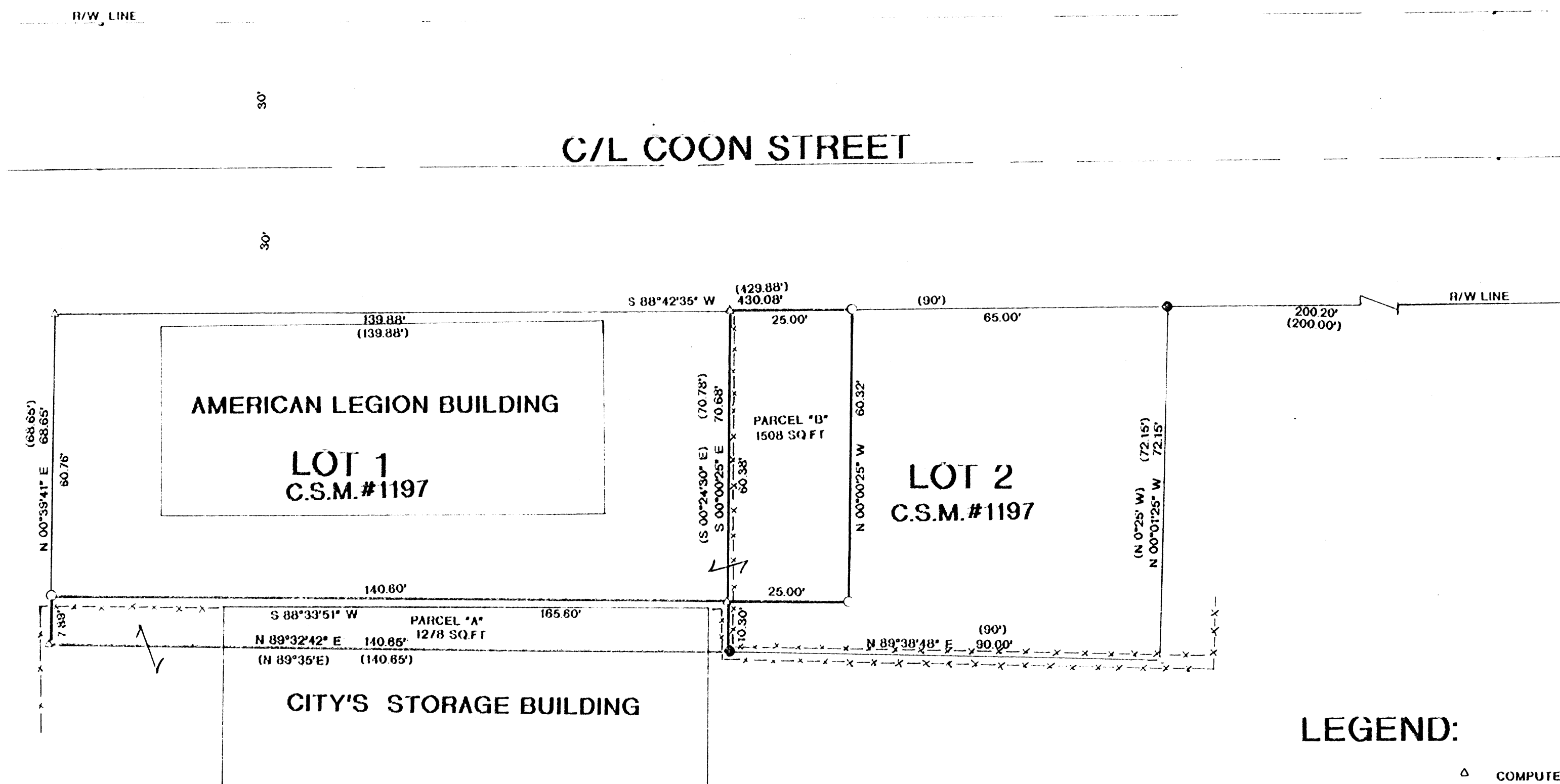

LEGEND:

- Δ COMPUTED POSITION
 ● FOUND 1.25" IRON PIPE
 C SET 3" DURA NAIL
 -x-x-x- CHAINLINK FENCE
 () RECORDED AS

NOTE:

PARCEL "B" TO BE ATTACHED TO LOT 1 OF ONEIDA COUNTY CERTIFIED
SURVEY MAP 1197 AND NOT SOLD SEPARATELY.

PARCEL "A" IS TO BE ATTACHED TO LANDS TO THE SOUTH AND NOT SOLD SEPARATELY.

I, RUSSELL F. BROWN HEREBY CERTIFY THAT I HAVE SURVEYED THE ABOVE PARCELS OF LAND UNDER THE DIRECTION OF MR. RANDY KNUTH AND THAT THE ABOVE MAP IS A TRUE AND CORRECT REPRESENTATION OF THE PARCELS SURVEYED TO THE BEST OF MY KNOWLEDGE AND BELIEF AND THAT I HAVE PROVIDED A DESCRIPTION OF THE PARCELS ON A SEPARATE SHEET, AND HAVE COMPLIED WITH THE PROVISIONS OF AE 7 OF THE WISCONSIN ADMINISTRATIVE CODE.

MAP # 33899
DATE FILED FEB 21 2008
BY [Signature]
DESCRIPTION FILED
ONEIDA CO. SURVEYOR'S OFFICE

Russell F. Brown 1/22/08
RUSSELL F. BROWN DATE

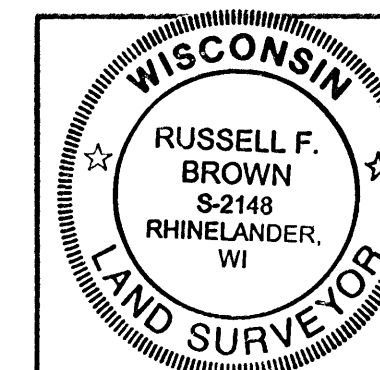

SURVEY FOR
**CITY OF
RHINELANDER**

SCALE	1" = 20'	DATE	1/15/08	OWN. BY	R.B.
DWG. NO.	GENISOT AND ASSOCIATES, INC.				
701-788	RHINELANDER, WIS.				