

**Parcel "A" (Map No. 08-12)**

A parcel of land in the Southeast Quarter of the Southeast Quarter, Section 34, Township 39 North, Range 6 East, Town of Minocqua, Oneida County, Wisconsin, being parcel "A" shown on Map No. 08-12 by Wilderness Surveying, Inc., dated March 14, 2008, more particularly described as follows:

Beginning at the southeast corner of the Southeast Quarter of the Southeast Quarter, being that corner common to Sections 2, 3, 34 and 35, marked by a Berntsen survey marker nail in a concrete fence corner post anchor; thence South 89 degrees 37 minutes 57 seconds West for a distance of 1317.33 feet along the north line of the County Plat of Sylvan Oaks and continuing along the north line of Lot D in the Plat of Sylvan Shores to an iron pipe on the west line of the Southeast Quarter of the Southeast Quarter; thence North 02 degrees 04 minutes 14 seconds West for a distance of 7.67 feet along the west line of said Southeast Quarter of the Southeast Quarter to an iron pipe on the southerly right of way line of Browntine Trail, a town road described in Volume 161, on page 132; thence along the southerly right of way line of Browntine Trail, along a curve to the left having a radius of 451.59 feet and an arc length of 50.37 feet, being subtended by a chord of North 77 degrees 54 minutes 24 seconds East for a distance of 50.34 feet to an iron pipe; thence continuing along said right of way line, along a curve to the right, having a radius of 1407.06 feet and an arc length of 413.39 feet, being subtended by a chord of North 83 degrees 07 minutes 41 seconds East for a distance of 411.90 feet to an iron pipe; thence continuing along said right of way line, along a curve to the left, having a radius of 388.62 feet and an arc length of 177.65 feet, being subtended by a chord of North 78 degrees 26 minutes 55 seconds East for a distance of 176.11 feet to an iron pipe; thence continuing along said right of way line, along a curve to the right, having a radius of 11268.90 feet and an arc length of 489.03 feet, being subtended by a chord of North 66 degrees 35 minutes 45 seconds East for a distance of 488.99 feet to an iron pipe on the east line of Section 34; thence South 02 degrees 03 minutes 50 seconds East for a distance of 282.58 feet along the east line of said Section 34 to the place of beginning.

Together with and subject to covenants, easements, and restrictions of record.

Said property contains 3.04 acres more or less.

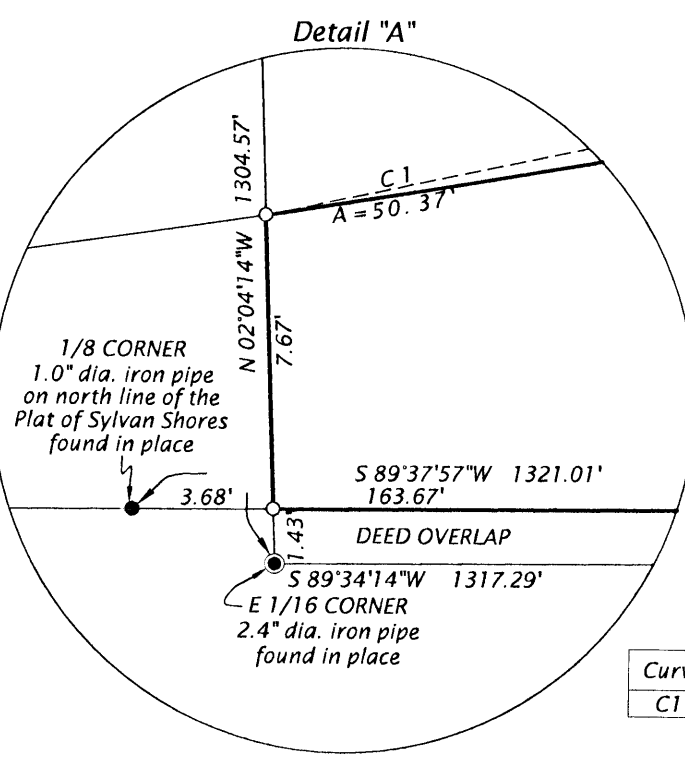

**BROWNTINE RIGHT OF WAY DATA TABLE**

Curve	Radius	Length	Chord	Chord Bear.
C1	451.59'	50.37'	50.34'	N 77°54'24"E

Part of the  
**SOUTH HALF**  
of the  
**SE 1/4 of the SE 1/4**  
**SECTION 34, T39N, R6E**  
Town of Minocqua  
Oneida County, Wisconsin

**SURVEYOR'S CERTIFICATE**

I, James D. Rein, Registered Land Surveyor No. S-1234, hereby certify that I have surveyed the property shown hereon; that this map represents an accurate survey of said property to the best of my knowledge and belief; that I have performed this survey by order of Al Wirt; and that I have complied with the requirements of Wisconsin Administrative Code A-E 7.

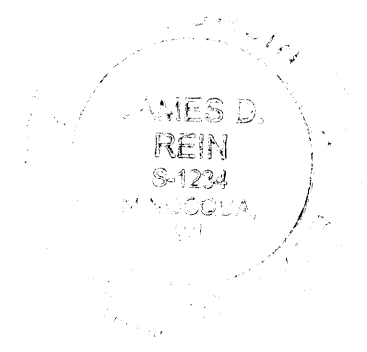

**WILDERNESS SURVEYING, INC.**

*[Signature]*  
Registered Land Surveyor # S-1234  
Dated this 14th day of March, 2008

**WILDERNESS SURVEYING, INC.**  
Post Office Box 1111 - 8793 Earls Court  
Minocqua, Wisconsin 54548-1111  
Telephone (715) 356-5100 - www.wildernesssurveying.com

Map Number: 08-12  
File Number: 16-34396  
Drafted by: Mike J Schneider

Revisions: