

SURVEY OF LOT # 17 OF NORTH UMBERLAND & CAMBRIA PLAT AS RECORDED IN DOCUMENT # 608110, LOCATED IN GOV'T. LOT 7, SECTION 25, T37N, R09E, TOWN OF PINE LAKE ONEIDA COUNTY, WISCONSIN

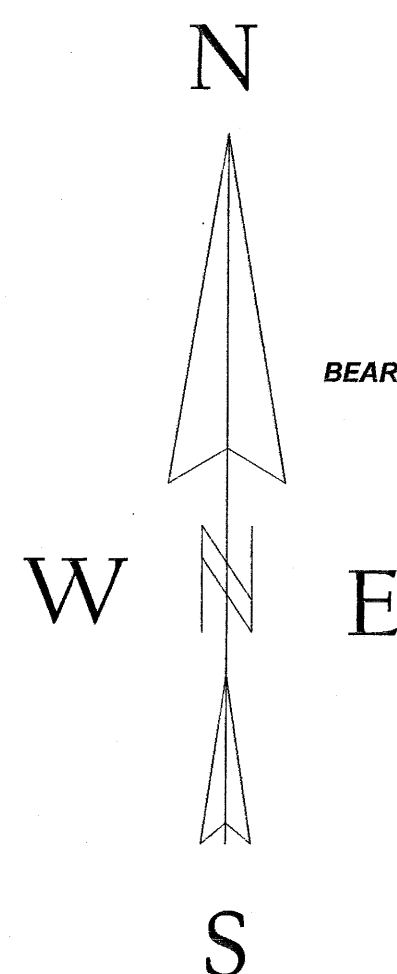

BEARINGS REF. TO THE NORTH LINE OF LOT # 17, NORTH UMBERLAND
& CAMBRIA PLAT, ASSUMED TO BEAR S89°18'10"E.

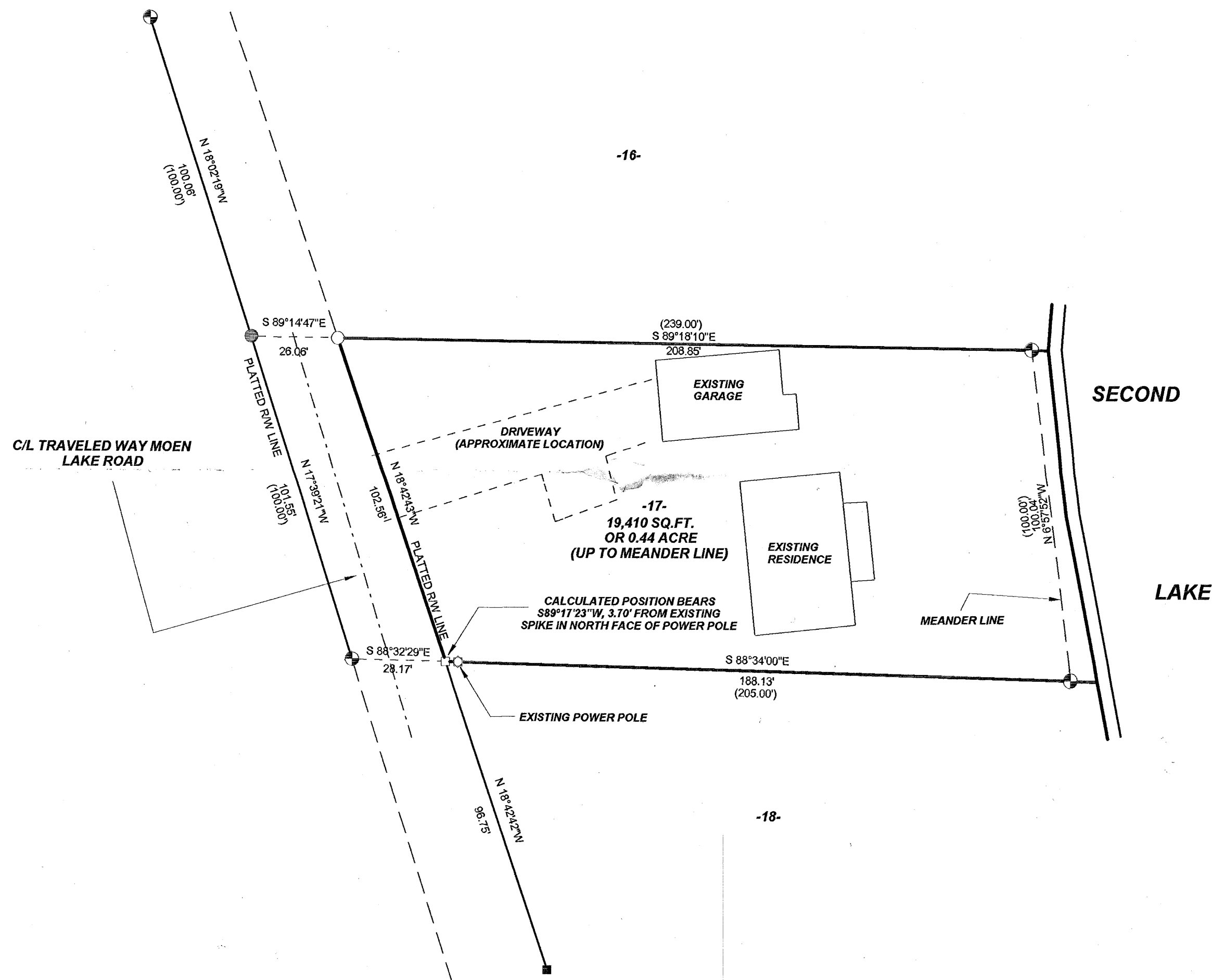

LEGEND

- EXISTING 3/4" IRON PIPE
- EXISTING 1/4" IRON ROD
- EXISTING 1" IRON PIPE
- CALCULATED POSITION
- MAG PULL
- () RECORDED AS

SCALE: 1" = 30'



MAP # 36952
 DATE FILED APR 13 2008
 BY JAB
 DESCRIPTION FILED
 ONEIDA CO. SURVEYOR'S OFFICE

I, KEVIN P. BIXBY, HEREBY CERTIFY THAT I HAVE SURVEYED THE ABOVE PARCEL OF LAND UNDER THE DIRECTION OF JAN & MARK GUMMERSON AND THAT THE ABOVE MAP IS A TRUE AND CORRECT REPRESENTATION OF THE LANDS SURVEYED TO THE BEST OF MY KNOWLEDGE AND BELIEF THAT I HAVE COMPLIED WITH THE PROVISIONS OF AE 7 OF THE WISCONSIN ADMINISTRATIVE CODE.

KEVIN P. BIXBY R.L.S. 2343

DATE

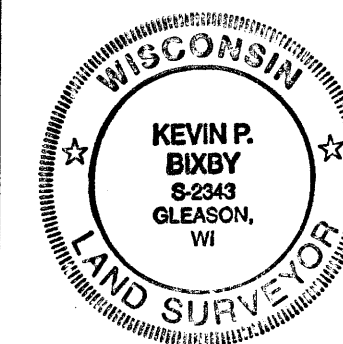

DWG. NO. 0432
 BIXBY LAND SURVEYING, INC.
 P.O. BOX 1532, RHINELANDER, WI. 54501
 PHONE NUMBER: 715-362-LAND

SURVEY FOR
MARK & JAN GUMMERSON
 WOODSTOCK, IL.

SCALE: 1" = 30' DATE: 03/19/08 DWN. BY: K.B.