

LOCATED IN PART OF LOT 16, PLAT OF SHADY REST,
INGOV'T. LOT 7, SECTION 19, T38N, R8E, TOWN OF NEWBOLD, ONEIDA CO. W.

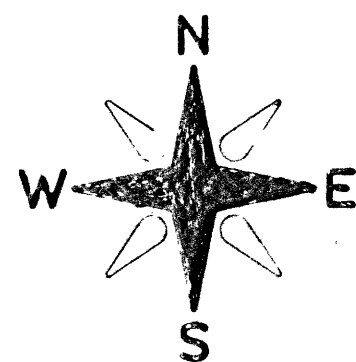

BEARINGS REFERENCED TO THE NORTH LINE OF LOT 18 OF
THE PLAT OF SHADY REST PLAT ASSUMED TO BEAR N 87°52'54" E

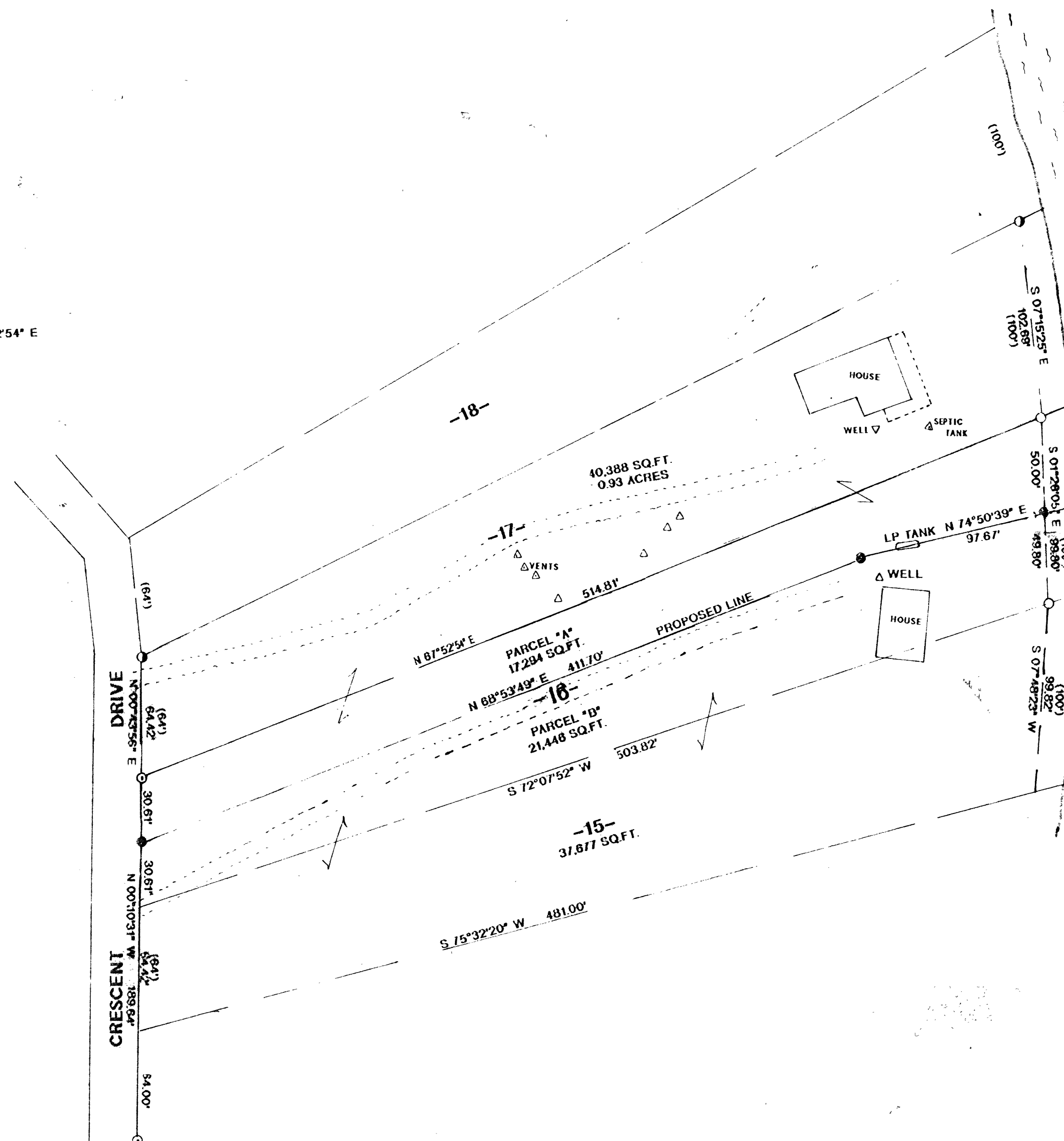

TWO

SISTERS

LAKE

LEGEND:

- FOUND 1" IRON PIPE
- FOUND 3/4" IRON PIPE
- FOUND 1 1/4" IRON PIPE
- SET 1" X 18" IRON PIPE

MAP #	B 6953
DATE FILED	4/17/08
BY	
DESCRIPTION FILED	
ONEIDA CO. SURVEYOR'S OFFICE	

NOTE:

PARCEL "A" IS TO BE ATTACHED TO LOT 17 AND NOT SOLD
SEPARATE UNLESS APPROVED BY ONEIDA CO. ZONING.
PARCEL "B" IS TO BE ATTACHED TO LOT 15 AND NOT SOLD
SEPARATE UNLESS APPROVED BY ONEIDA COUNTY ZONING OFFICE.

I WILLIAM E. BANDOW, HEREBY CERTIFY THAT I HAVE SURVEYED THE ABOVE PARCEL OF LAND UNDER
THE DIRECTION OF MR. JOHN STREU AND THAT THIS MAP IS A TRUE AND CORRECT REPRESENTATION
OF THE LANDS SURVEYED TO THE BEST OF MY KNOWLEDGE AND BELIEF.
THAT I HAVE PROVIDED A DESCRIPTION OF THE PARCEL ON A SEPARATE SHEET, AND THAT I HAVE COMPLIED
WITH AE 7 OF THE WISCONSIN ADMINISTRATIVE CODE.

William E. Bandow
WILLIAM E. BANDOW

11-14-07
DATE

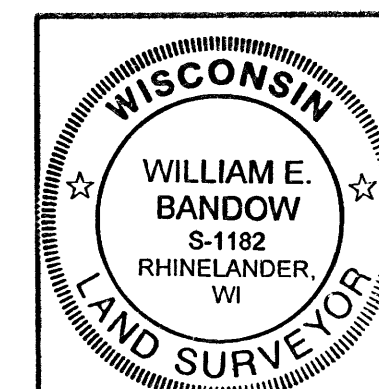

SURVEY FOR	
JOHN STREU	
SCALE 1" = 50'	DATE 11/14/07 DWN BY JB
DWG. NO. 11026	GENISOT AND ASSOCIATES, INC. RHINELANDER, WIS.