

PART OF  
**LOTS 22 & 23**  
IN THE PLAT OF  
**PELICAN SOUTH SHORE RESORTS**  
IN  
**SECTION 25, T35N, R10E**  
TOWN OF ENTERPRISE  
ONEIDA COUNTY, WISCONSIN

DATE RECORDED APR 21 2008  
BY JAB  
REVISIONS  
BY DATE

Pelican

Lake

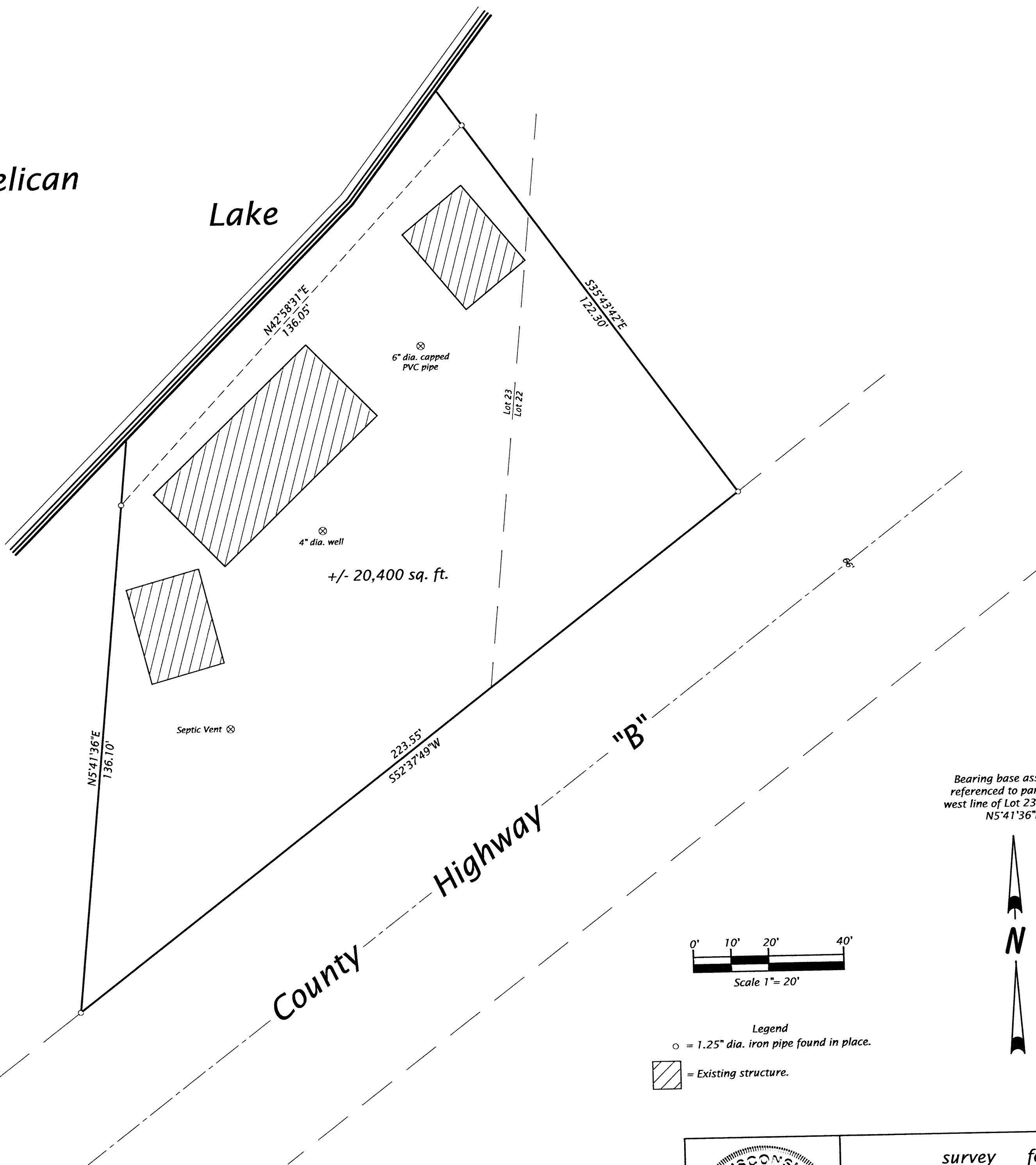

Bearing base assumed,  
referenced to part of the  
west line of Lot 23, bearing  
N5°41'36\"/>

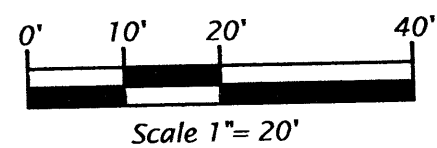

- Legend
- = 1.25" dia. iron pipe found in place.
  - ▨ = Existing structure.

I, WILLIAM E. BANDOW, HEREBY CERTIFY THAT I HAVE SURVEYED THE ABOVE PARCEL OF LAND UNDER THE DIRECTION OF BILL BURTON, AND THAT THIS MAP IS A TRUE AND CORRECT REPRESENTATION OF THE LANDS SURVEYED TO THE BEST OF MY KNOWLEDGE AND BELIEF; THAT I PROVIDED A DESCRIPTION OF THE PARCEL ON A SEPARATE SHEET, AND THAT I HAVE COMPLIED WITH AE 7 OF THE WISCONSIN ADMINISTRATIVE CODE.

*William E. Bandow* 3-21-08  
WILLIAM E. BANDOW DATE

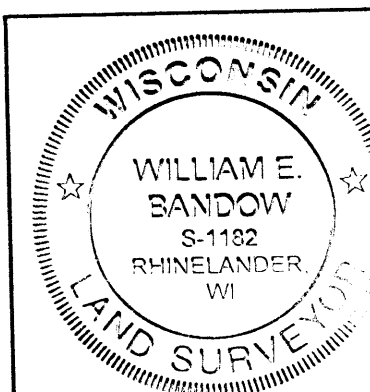

survey for  
**Lodholz & Cook**

scale 1" = 20' date 03/28/08 dwn by MLO  
DWG. NO. 11,046 GENISOT AND ASSOCIATES, INC  
RHINELANDER, WISCONSIN