

33966

33966

**Moen Street**

**Park Street**

**Street**

**Pelham Street**

# Plat of Survey

**Lot 1, Block 8, South Park Addition to the City of Rhinelander; being a part of Government Lot 4 of Section 6, T.36N., R.9E., City of Rhinelander, Oneida County, Wisconsin**

## Note:

1. The record distance for Lot 7 reads 60' on the Plat of the South Park Addition, but someone had lightly crossed over the distance and wrote 50' on the Plat. The recorded Plat also scales to 50' and this distance coincides with the adjoining Blocks.

MAP # 33966  
DATE FILED MAY 20 2008  
BY TAB  
DESCRIPTION FILED  
ONEIDA CO. SURVEYOR'S OFFICE

P.O.S. C613 12/2/1988  
AND  
P.O.S. C1010 3/10/1989

## Legend

- Set 3/4" x 24" Iron Rebar Weighing 1.50 lbs/lin ft.
- Found 1" Iron Pipe (unless otherwise noted)
- Found 3/4" Iron Rebar
- ⊕ Found Chisel "X" in Concrete
- ① Found 1-3/4" Iron Pipe
- ☆ Found 3/4" Iron Pipe set by previous land owner

(46.57') Record Dimensions

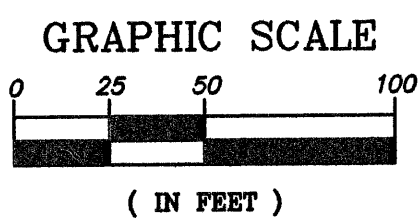

Site Address: 604 Arbutus Street

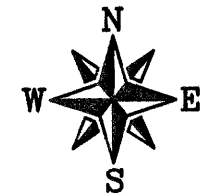
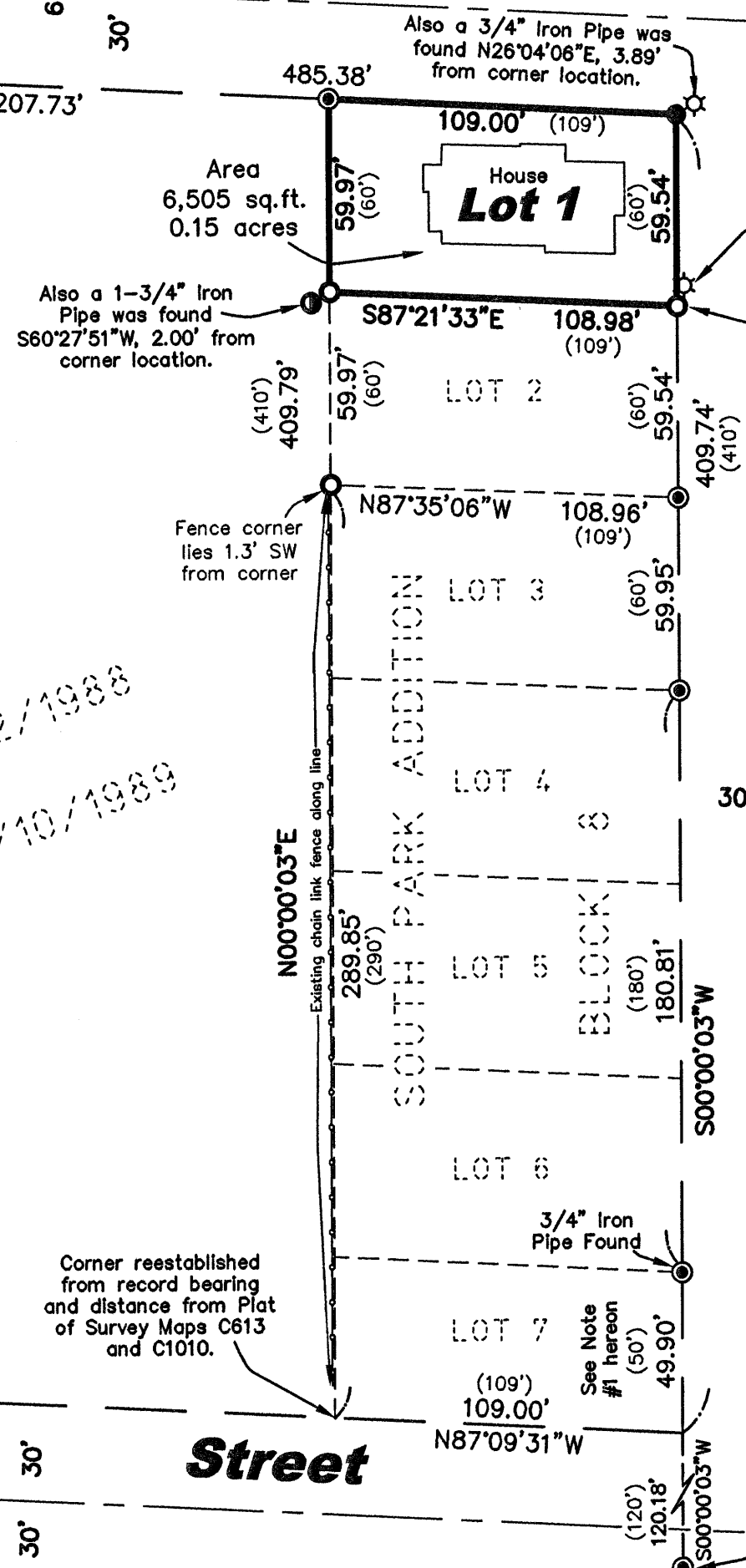

All bearings are referenced to the North line of Lot 1, Block 8, South Park Addition recorded as bearing S87°08'00"E on Plat of Survey Maps C613 and C1010.

## SURVEYOR'S CERTIFICATE

I hereby certify, to the best of my knowledge and belief, that I have surveyed the property shown hereon; that this map represents an accurate survey of said property and that I have complied with the applicable requirements of Wisconsin Administrative Code Chapter A-E 7.

Dated this: 30<sup>th</sup> day of April, 2008

*Matthew E. Hoglund*  
Nicolet Surveyors, Inc.  
By: Matthew E. Hoglund  
R.L.S. S-1910



© 2008 NICOLET SURVEYORS, INC.

www.nicoletsurveyors.com

## NICOLET SURVEYORS, INC.

56 S. BROWN STREET, RHINELANDER, WI 54501  
715-362-2808 715-362-4114 (FAX)

Drawn By: JWD	Date: April 30, 2008	Client:
Checked By: MEH	Scale: As shown	Barrett Williams
FB. 42, PG. 71-75	Project # 838	6408 Timberling Haven
		Eagle River, WI 54521