

86984

BEARINGS ARE BASED ON THE NORTH LINE OF 18TH AVENUE AS SHOWN ON WILDERNESS MAP, ONEIDA COUNTY FILE B4489, N 86°10'57" E.

NOTE: VOL. 959, PAGE 729 DESCRIBES THE MAREK PROPERTY ON GILMORE LAKE AND INCLUDES THAT PART OF FOREST STREET LYING SOUTH OF THE NORTH LINE OF 17TH AVENUE OF THE PLAT 4 OF BUNGALOW.

I COULD NOT FIND THAT FOREST STREET WAS VACATED AND I BELIEVE A TITLE SEARCH SHOULD BE DONE TO VERIFY OWNERSHIP OF THAT PART OF FOREST STREET AS DESCRIBED IN VOL. 959, PAGE 729.

Part of the
Vacated Block 5
and Part of the
Vacated 18th Avenue
and Part of the
Vacated Grove and Lamley Streets
and all of
Lot 3 of Block 1
and Part of Forest Street in
Plat No. 4 of Bungalow
Located in
Gov't. Lot 6
Section 24, T 39 N, R 7 E
Township of Woodruff, Oneida County, Wisconsin

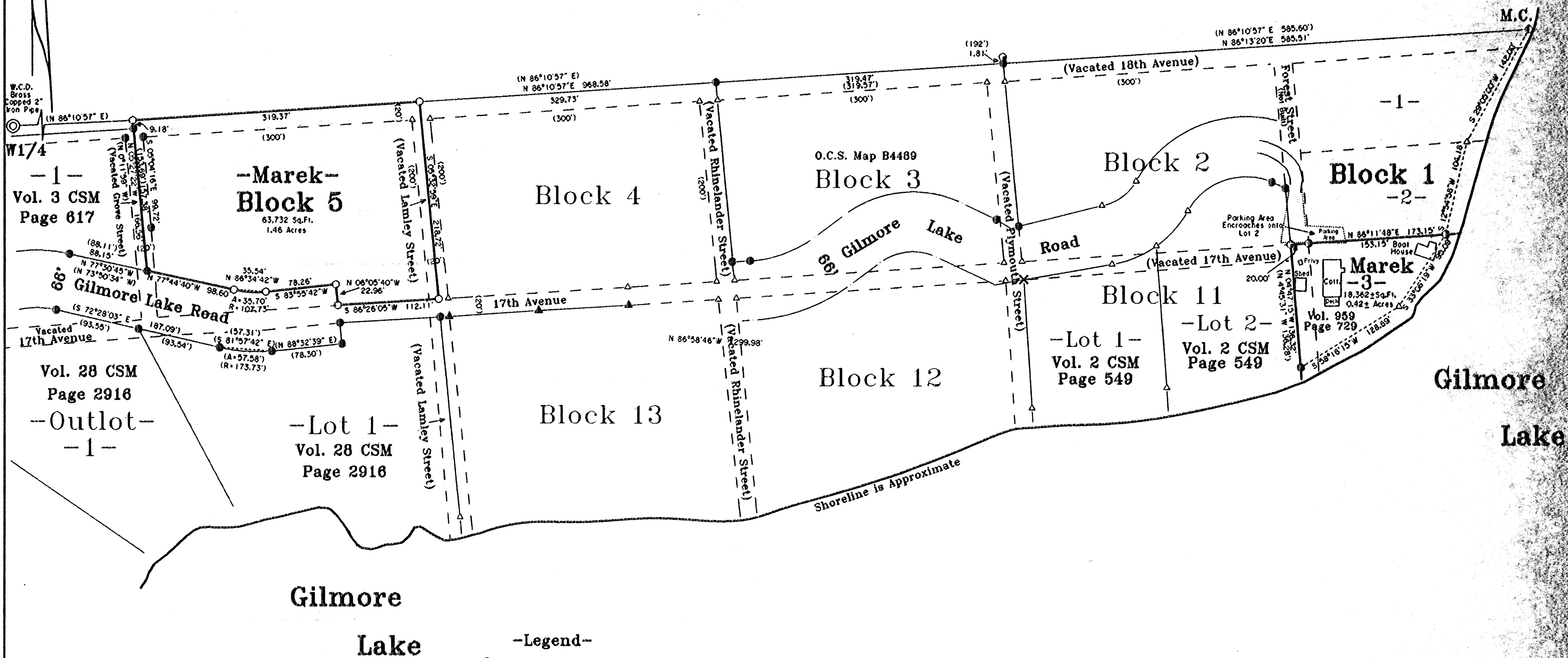

-Legend-

- ⊙ W.C.D. BRASS CAPPED IRON PIPE
- 1" CAPPED IRON PIPE FOUND IN PLACE
- 1" IRON PIPE FOUND IN PLACE
- 1" IRON PIPE SET
- ▲ IRON FENCE POST FOUND IN PLACE
- × ANGLE IRON FOUND IN PLACE
- 3/4" CAPPED IRON PIPE FOUND IN PLACE
- 1/2" IRON PIPE FOUND IN PLACE
- 1-1/2" IRON PIPE FOUND IN PLACE
- 4" IRON PIPE FOUND IN PLACE
- 1-1/4" IRON PIPE FOUND IN PLACE
- △ COMPUTED POSITION
- () BEARING AND DISTANCE OF RECORD

SURVEYOR'S CERTIFICATE

"I HEREBY CERTIFY THAT I HAVE SURVEYED AND MAPPED THE LANDS SHOWN HEREON AND THAT, TO THE BEST OF MY KNOWLEDGE AND BELIEF, THIS SURVEY AND MAP IS A TRUE AND CORRECT REPRESENTATION THEREOF, AND THAT I HAVE COMPLIED WITH THE APPLICABLE REQUIREMENTS OF CHAPTER A-7 OF THE WISCONSIN ADMINISTRATIVE CODE, MINIMUM STANDARDS FOR PROPERTY SURVEYS. DATED THIS 7TH DAY OF MAY, 2008.

Michael E. Weber
MICHAEL E. WEBER, PLS H2070

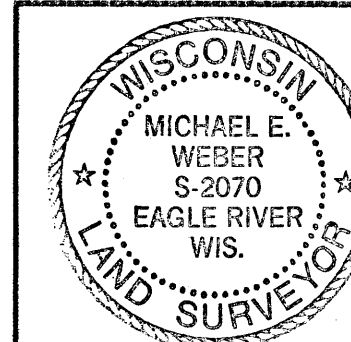

Survey For
Ronald Marek
2200 West Grays Lane
Oak Creek, WI 53154

SCALE 1"=80' DATE 6-08-2008 DWN BY J.L.V.
Drawing No. **E3312** Eagle Landmark Surveying, Inc.
5035 Hwy. 70 West, Eagle River, WI 54621
P & F (715)479-9610 eaglelandmark@verizon.net

MAP # **86984**
DATE FILED **JUN 13 2008**
BY *JRW*
DESCRIPTION FILED
ONEIDA CO. SURVEYOR'S OFFICE

86984