

MAP # 8988  
DATE FILED JUN-19-2008  
BY: SRS  
DESCRIPTION FILED  
ONEIDA CO. SURVEYOR'S OFFICE

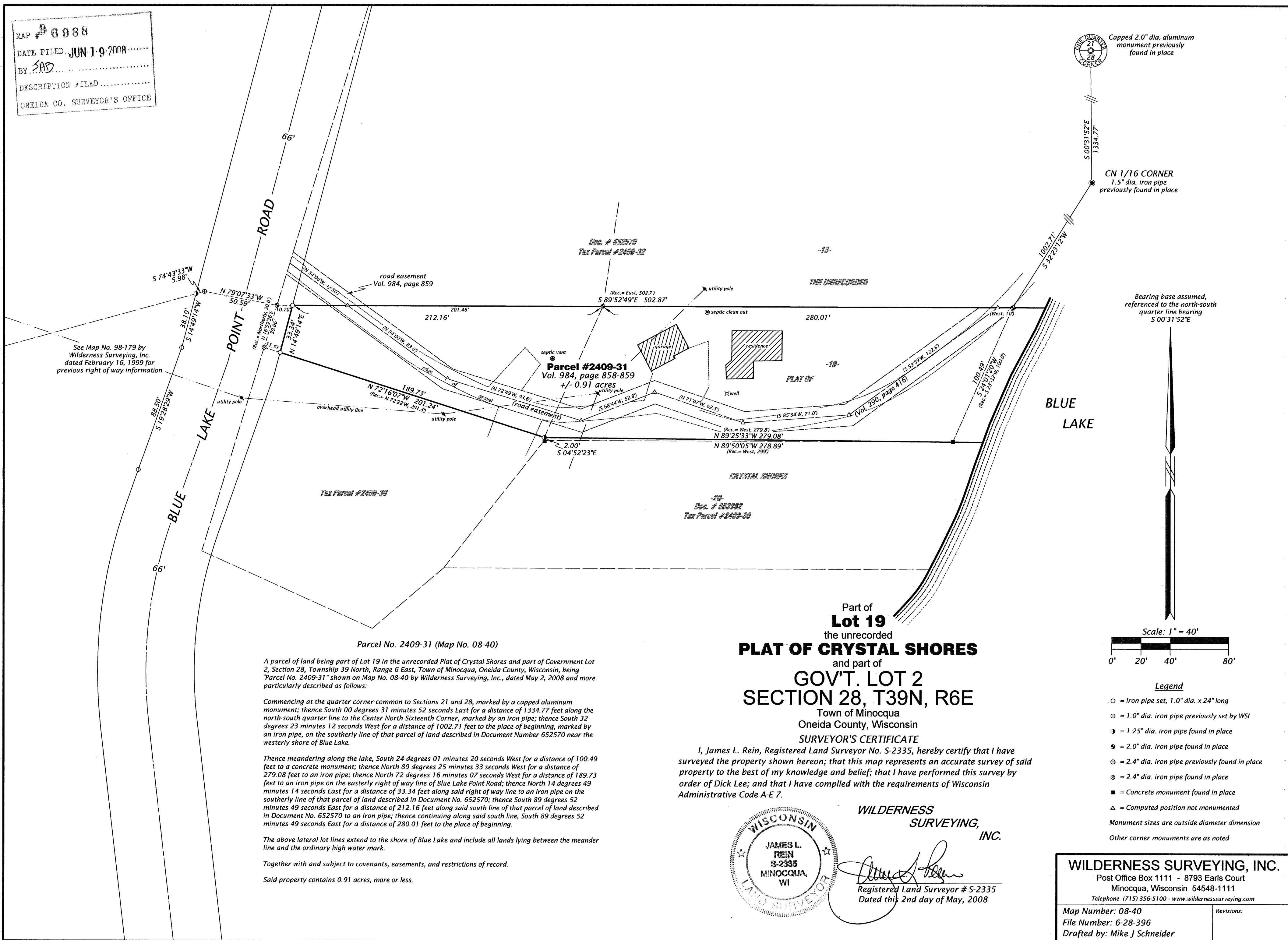

Parcel No. 2409-31 (Map No. 08-40)  
A parcel of land being part of Lot 19 in the unrecorded Plat of Crystal Shores and part of Government Lot 2, Section 28, Township 39 North, Range 6 East, Town of Minocqua, Oneida County, Wisconsin, being "Parcel No. 2409-31" shown on Map No. 08-40 by Wilderness Surveying, Inc., dated May 2, 2008 and more particularly described as follows:

Commencing at the quarter corner common to Sections 21 and 28, marked by a capped aluminum monument; thence South 00 degrees 31 minutes 52 seconds East for a distance of 1334.77 feet along the north-south quarter line to the Center North Sixteenth Corner, marked by an iron pipe; thence South 32 degrees 23 minutes 12 seconds West for a distance of 1002.71 feet to the place of beginning, marked by an iron pipe, on the southerly line of that parcel of land described in Document Number 652570 near the westerly shore of Blue Lake.

Thence meandering along the lake, South 24 degrees 01 minutes 20 seconds West for a distance of 100.49 feet to a concrete monument; thence North 89 degrees 25 minutes 33 seconds West for a distance of 279.08 feet to an iron pipe; thence North 72 degrees 16 minutes 07 seconds West for a distance of 189.73 feet to an iron pipe on the easterly right of way line of Blue Lake Point Road; thence North 14 degrees 49 minutes 14 seconds East for a distance of 33.34 feet along said right of way line to an iron pipe on the southerly line of that parcel of land described in Document No. 652570; thence South 89 degrees 52 minutes 49 seconds East for a distance of 212.16 feet along said south line of that parcel of land described in Document No. 652570 to an iron pipe; thence continuing along said south line, South 89 degrees 52 minutes 49 seconds East for a distance of 280.01 feet to the place of beginning.

The above lateral lot lines extend to the shore of Blue Lake and include all lands lying between the meander line and the ordinary high water mark.

Together with and subject to covenants, easements, and restrictions of record.

Said property contains 0.91 acres, more or less.

Part of  
**Lot 19**  
the unrecorded  
**PLAT OF CRYSTAL SHORES**  
and part of  
**GOV'T. LOT 2**  
**SECTION 28, T39N, R6E**  
Town of Minocqua  
Oneida County, Wisconsin

**SURVEYOR'S CERTIFICATE**

I, James L. Rein, Registered Land Surveyor No. S-2335, hereby certify that I have surveyed the property shown hereon; that this map represents an accurate survey of said property to the best of my knowledge and belief; that I have performed this survey by order of Dick Lee; and that I have complied with the requirements of Wisconsin Administrative Code A-E 7.

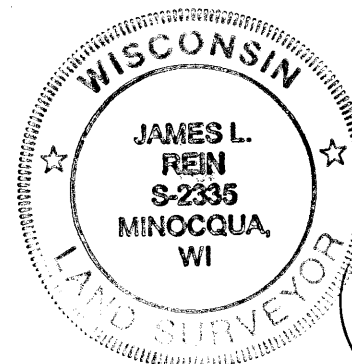

**WILDERNESS  
SURVEYING,  
INC.**

Registered Land Surveyor # S-2335  
Dated this 2nd day of May, 2008

Capped 2.0" dia. aluminum  
monument previously  
found in place

CN 1/16 CORNER  
1.5" dia. iron pipe  
previously found in place

Bearing base assumed,  
referenced to the north-south  
quarter line bearing  
S 00°31'52"E

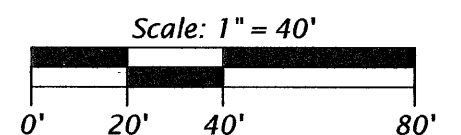

**Legend**

- = Iron pipe set, 1.0" dia. x 24" long
  - ⊙ = 1.0" dia. iron pipe previously set by WSI
  - ⦿ = 1.25" dia. iron pipe found in place
  - ⦿ = 2.0" dia. iron pipe found in place
  - ⦿ = 2.4" dia. iron pipe previously found in place
  - ⦿ = 2.4" dia. iron pipe found in place
  - = Concrete monument found in place
  - △ = Computed position not monumented
- Monument sizes are outside diameter dimension  
Other corner monuments are as noted

**WILDERNESS SURVEYING, INC.**

Post Office Box 1111 - 8793 Earls Court  
Minocqua, Wisconsin 54548-1111  
Telephone (715) 356-5100 - www.wildernesssurveying.com

Map Number: 08-40  
File Number: 6-28-396  
Drafted by: Mike J. Schneider

Revisions: