

MAP # B6991
DATE FILED...JUN.19.2008...
BY JAB
DESCRIPTION FILED
ONEIDA CO. SURVEYOR'S OFFICE

Part of
GOV'T. LOT 4
SECTION 17, T38N, R8E
Town of Newbold
Oneida County, Wisconsin

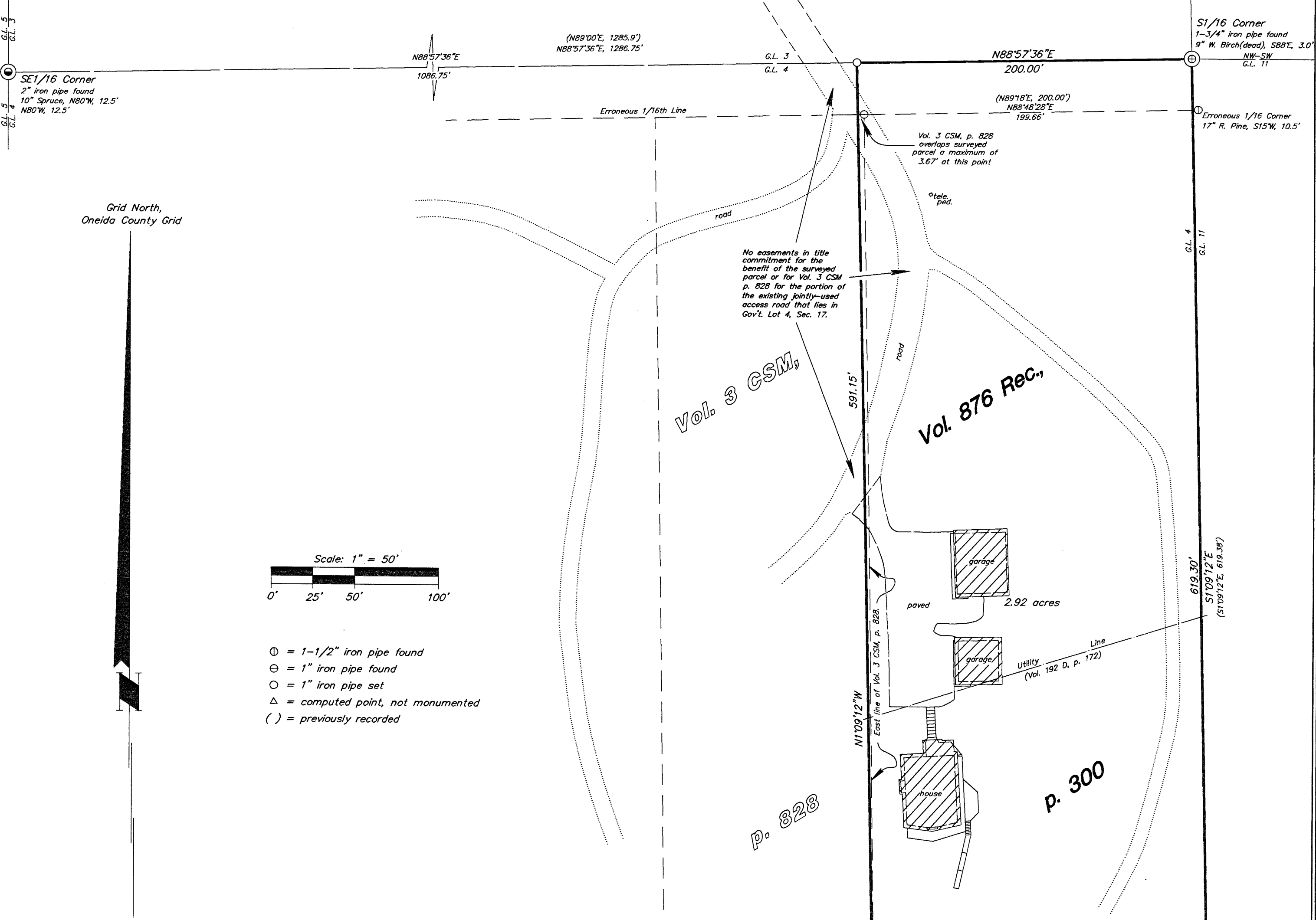

Scale: 1" = 50'
0' 25' 50' 100'

- ⊙ = 1-1/2" iron pipe found
- ⊖ = 1" iron pipe found
- = 1" iron pipe set
- △ = computed point, not monumented
- () = previously recorded

NOTE: This survey is based on title information contained in Chicago Title Insurance Co. ALTA Commitment No. ON 24731, effective April 27, 1998, issued by Oneida Title & Abstract, Inc. of Rhinelander, WI. There may be easements, servitudes, zoning ordinances or other encumbrances that are not included in this title information and therefore not shown on this survey. Client is advised to consult a title attorney to discover all of the legal encumbrances attached to this property.

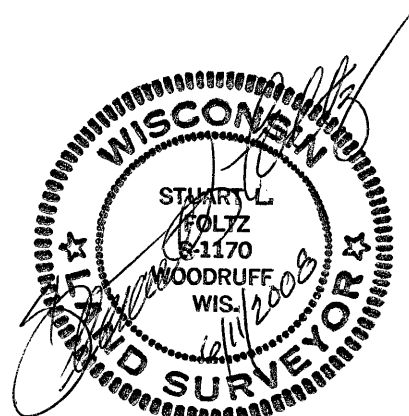

I hereby certify to the present owner(s) and/or purchaser(s) of the property included in this survey, and to those who mortgage or guarantee title for the present owner(s) or purchaser(s) within one year from the date hereof, that this survey was performed in accordance with acceptable professional standards; that the survey data shown hereon is, to the best of my knowledge, information and belief, a true and accurate representation thereof; that any legal descriptions conforming to this survey have been provided on separate sheets; and that this survey was performed by order of Richard Foltz.

Two Sisters Lake

Foltz and Associates, Inc.
Surveyors Engineers
8612 Highway 51 North, Minocqua, Wisconsin 54548
(715) 356-9485 fax (715) 356-1841

C. Winkler 16-17-388