

**PART OF  
GOV'T. LOT 3  
SECTION 29, T39N, R6E  
MINOCQUA TOWNSHIP  
ONEIDA COUNTY, WISCONSIN**

**Parcel A (Map No. 08-17)**

That parcel of land previously described in Document Number 618064 and located in Government Lot 3, Section 29, Township 39 North, Range 6 East, Minocqua Township, Oneida County, Wisconsin, being parcel "-A-" shown on Map No. 08-17 by Oestreich Surveying & Mapping, LLC, dated June 20<sup>th</sup>, 2008, more particularly described as follows:

Commencing at the west quarter corner of Section 29, marked by a capped aluminum monument; thence N88°32'39"E 1474.58 feet along the south line of Government Lot 3 to a Meander Corner, marked by an axle shaft near the westerly shore of Blue Lake; thence meandering along the lake N21°36'21"W 150.76 feet to the place of beginning, marked by an iron pipe.

Thence continuing along the lake N20°01'05"W 199.79 feet to an iron pipe; thence S83°03'00"W 253.02 feet to an iron pipe on the easterly right of way line of Hacker drive; thence S02°04'38"W 249.95 feet to a rail road spike within the right of way of Hacker drive; thence N74°14'59"E 341.43 feet to the place of beginning.

The above lateral lot lines extend to Blue Lake, and include all lands lying between the meander line and the ordinary high water mark.

Subject to the rights of the public for that portion of the above described parcel of land lying within the right of way of Hacker Drive.

Together with and subject to covenants, easements, and restrictions of record, or of use.

Said property contains 65,000 square feet more or less, excluding road right of way area.

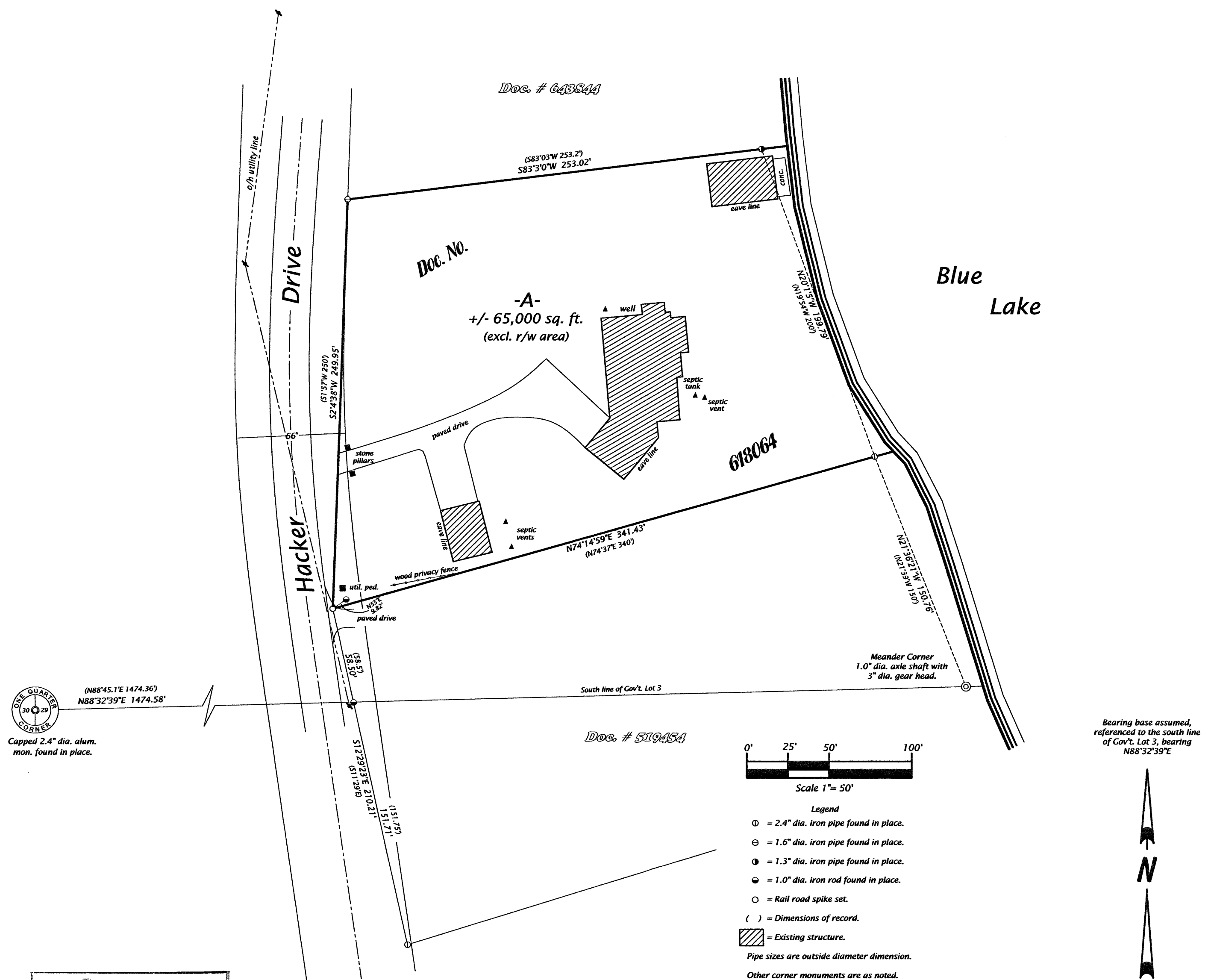

MAP # **07009**  
DATE FILED **JUL 09 2008**  
BY **JAB**  
DESCRIPTION FILED  
ONEIDA CO. SURVEYOR'S OFFICE

**SURVEYOR'S CERTIFICATE**

I, Michael L. Oestreich, Registered Land Surveyor No. S-2118, hereby certify that I have surveyed the property shown hereon; that this map represents an accurate survey of said property to the best of my knowledge and belief; that I have performed this survey by order of Joan Seramur; and that I have complied with the requirements of Wisconsin Administrative Code A-E 7.

Date: 6/20/08

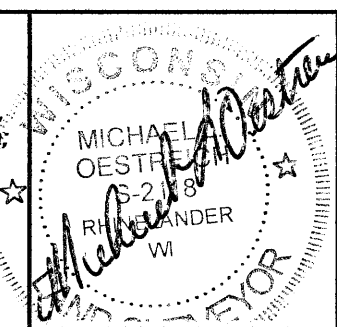

**Oestreich Surveying & Mapping, LLC**  
5946 Forest Lane Rhinelander, WI 54501  
Tel. (715) 362-5538 RLS2118@charter.net

File No. 29-396

Drafted by: M. Oestreich

Map No. 08-17

Sheet 1 of 1 sheet