

Possible Encroachments:  
① Wood deck +/- 1' onto tax parcel no. MI 2479-9.  
② Wood retaining walls +/- 5' onto tax parcel no. MI 2479-4.

PART OF  
**GOV'T. LOT 1**  
AND PART OF THE  
**NE 1/4 OF THE NW 1/4**  
AND PART OF  
**LOTS 128, 129 & OUTLOT 17**  
IN THE PLAT OF  
**TIMBER RIDGE**  
LOCATED IN THE  
**SW 1/4 OF THE NW 1/4**  
**SECTION 33, T39N, R6E**  
MINOCQUA TOWNSHIP  
ONEIDA COUNTY, WISCONSIN

<b>Oestreich Surveying &amp; Mapping, LLC</b> Rhinelander, WI 54501 5946 Forest Lane Tel. (715) 362-5538 RLS2118@charter.net	File No. 33-396	Drafted by: M. Oestreich
	Map No. 08-18	Sheet 1 of 1 sheet

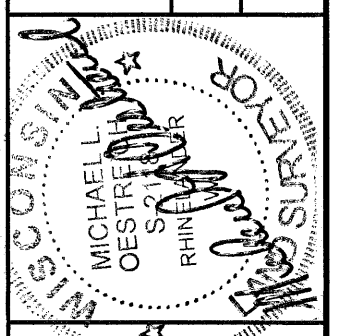

**SURVEYOR'S CERTIFICATE**  
I, Michael L. Oestreich, Registered Land Surveyor No. S-2118, hereby certify that I have surveyed the property shown hereon, that this map represents an accurate survey of said property to the best of my knowledge and belief; that I have performed this survey in order of Leland Nelson, and that I have complied with the requirements of Wisconsin Administrative Code A-E 7.  
Date: 7/01/08

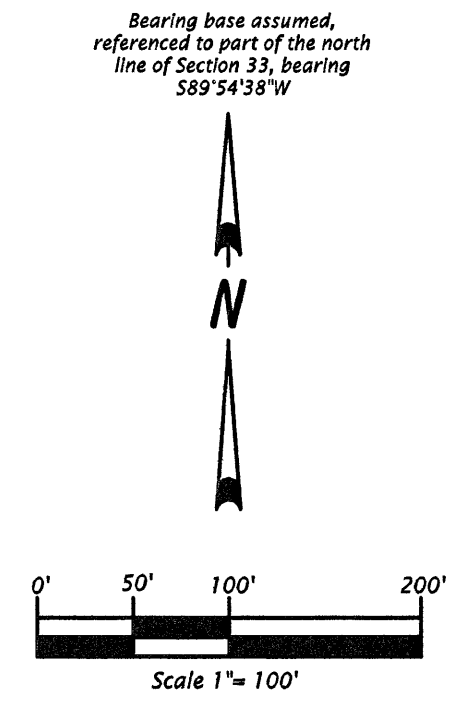
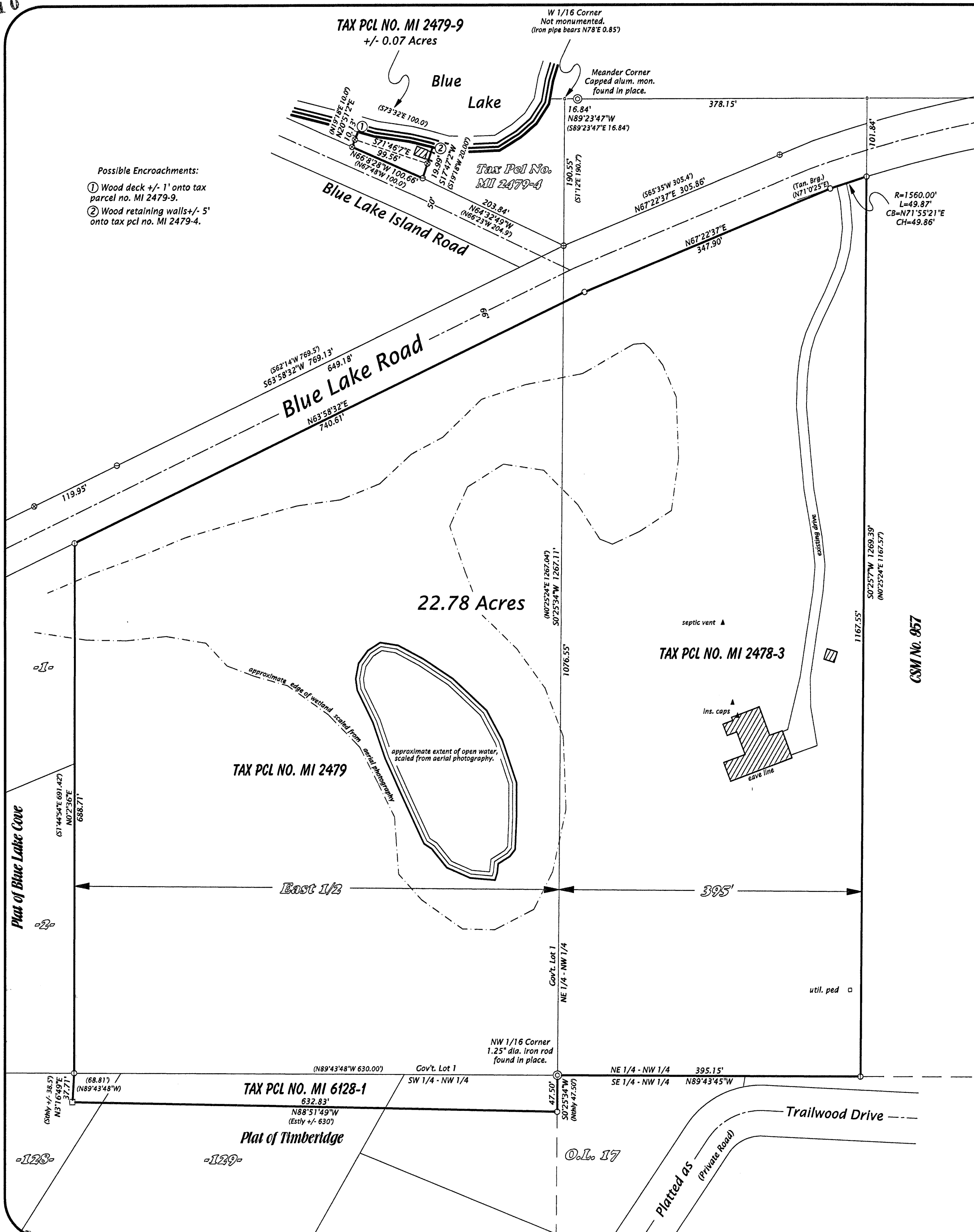

- Legend**
- = 3" x 4" conc. mon. found in place.
  - ⊗ = 2.4" dia. iron pipe found in place.
  - ⊕ = 1.9" dia. iron pipe found in place.
  - ⊙ = 1.6" dia. iron pipe found in place.
  - ⊖ = 1.0" dia. iron pipe found in place.
  - = Iron rod set, 0.6" dia. x 24" long.
  - ( ) = Dimensions of record.
- Pipe sizes are outside diameter dimension.  
Other corner monuments are as noted.

**Survey Notes:**  
Tax Parcels No's MI 2478-3, MI 2479, MI 2479-9 & MI 6128-1 were previously described in Document Number 424317.  
Legal descriptions conforming to this survey have been provided on separate sheets.

