

37013

MAP # 37013  
DATE FILED 11-17-2008  
BY J.A.B.  
DESCRIPTION FILED  
ONEIDA CO. SURVEYOR'S OFFICE

JUL 17 2008

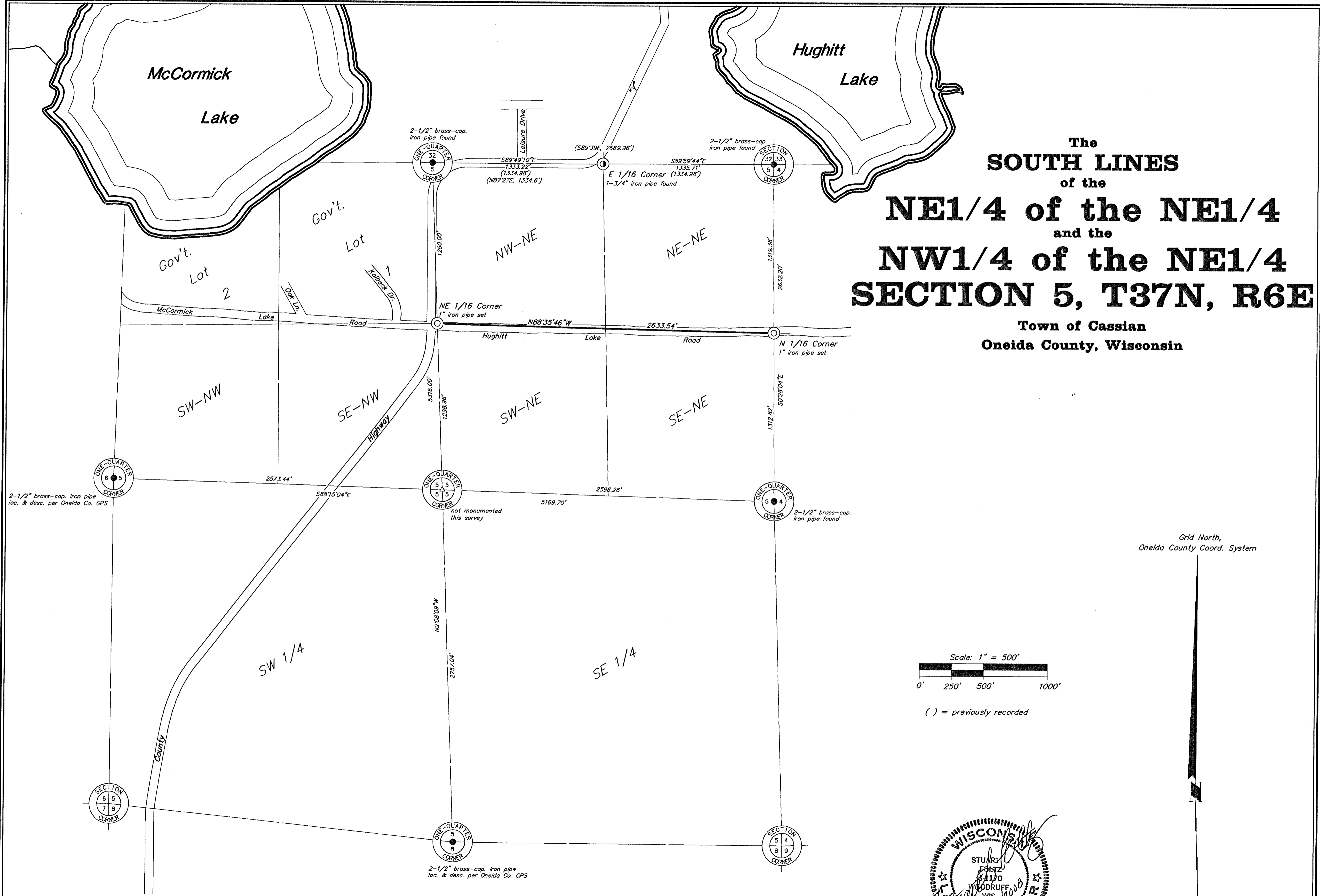

The  
**SOUTH LINES**  
of the  
**NE1/4 of the NE1/4**  
and the  
**NW1/4 of the NE1/4**  
**SECTION 5, T37N, R6E**  
Town of Cassian  
Oneida County, Wisconsin

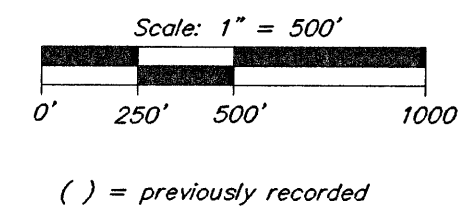

Grid North,  
Oneida County Coord. System

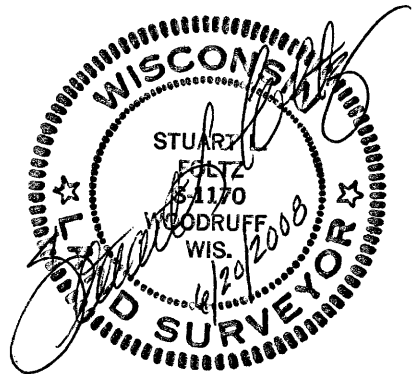

I hereby certify to the present owner(s) and/or purchaser(s) of the property included in this survey, and to those who mortgage or guarantee title for the present owner(s) or purchaser(s) within one year from the date hereof, that this survey was performed in accordance with acceptable professional standards; that the survey data shown hereon is, to the best of my knowledge, information and belief, a true and accurate representation thereof; that any legal descriptions conforming to this survey have been provided on separate sheets; and that this survey was performed by order of Scott Abraham.

**Foltz and Associates, Inc.**  
Surveyors Engineers  
8612 Highway 51 North, Minocqua, Wisconsin 54548  
(715) 356-9485 fax (715) 356-1841

C. Winkler 182-5-376

37013

37013