

2" Brass capped
iron pipe found

Part of the
NE 1/4 of the NE 1/4
SECTION 7, T39N, R7E

Woodruff Township
 Oneida County, Wisconsin

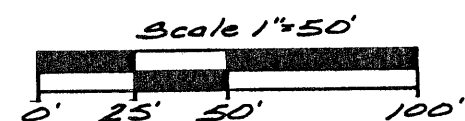
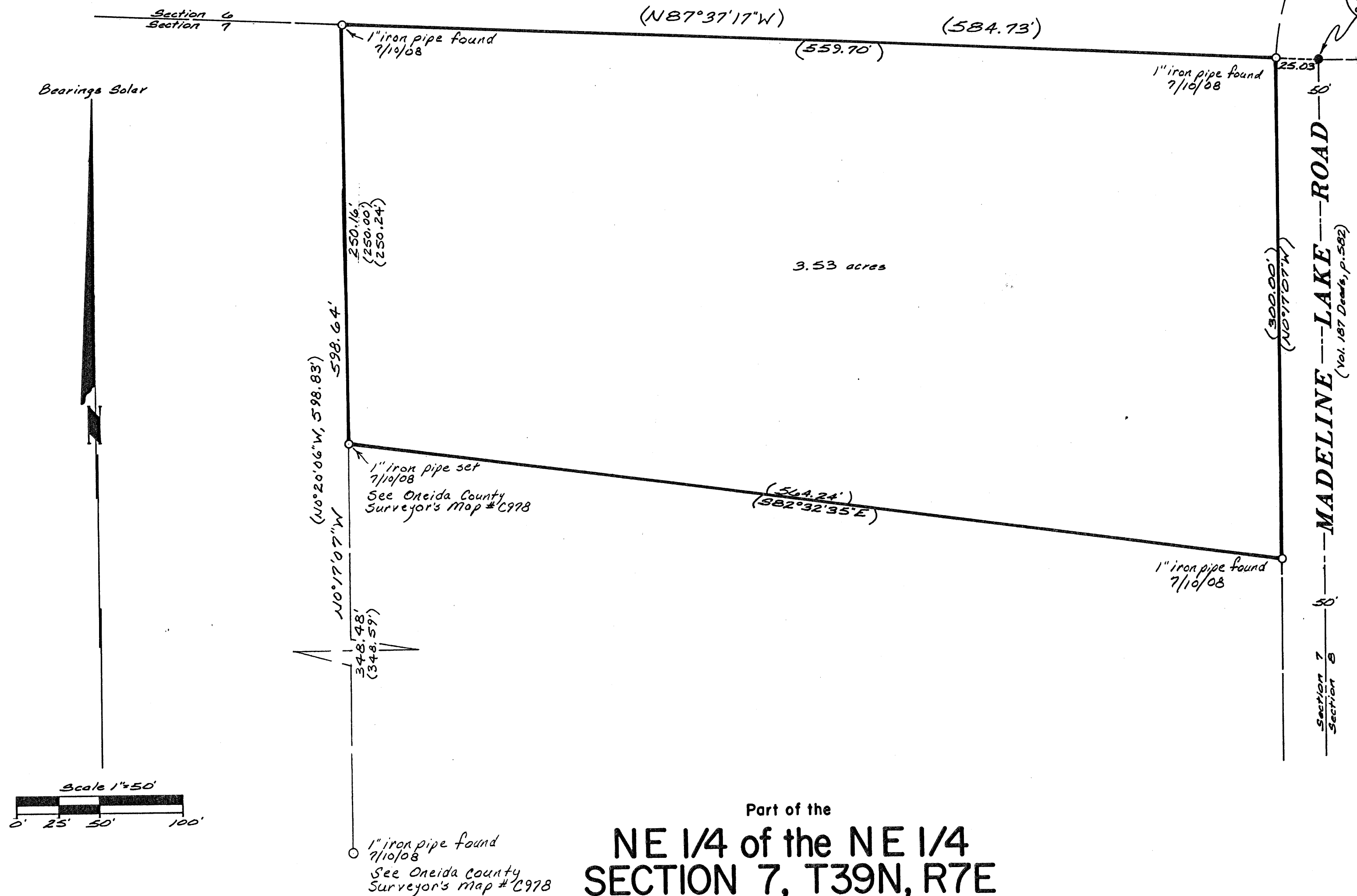
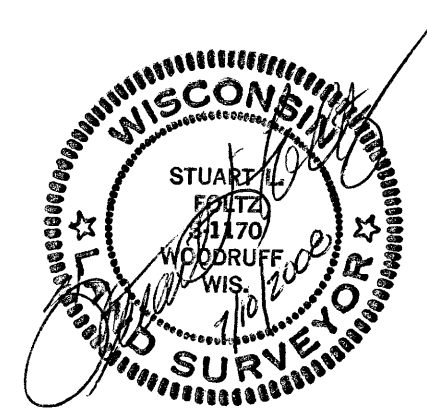

Foltz and Associates, Inc.
 Minocqua, Wisconsin

O = 1" Iron pipe set
 () = previously recorded

I hereby certify that I have surveyed the above described property and that the above map is a true representation thereof and shows the size and location of the property, its exterior boundaries, and the location of all visible structures and dimensions of all principal buildings thereon, boundary fences, apparent easements, roadways and visible encroachments, if any.

This survey is made for the use of the present owners of the property, and also those who purchase, mortgage, or guarantee the title thereto within one (1) year from the date hereof.

I hereby certify that said survey and the above map were made in accordance with acceptable professional standards and that the information contained thereon is, to the best of my knowledge, information and belief, a true and accurate representation thereof.

Any legal descriptions conforming to this survey have been provided on separate sheets.

The above survey was made by order of Roberta Niebuhr.

This survey was made for Roberta Ghiloni, hereafter referred to as Client. A written agreement has been made between Foltz and Associates, Inc. and Client to exclude this survey from the requirements of Wisconsin Administrative Code Chapter A-E 7. The requirements not being complied with are: 1) A field survey traversing and connecting all monuments necessary for location of the parcel owned by Client has not been made; 2) No legal description of the parcel has been provided or shown on this map; 3) The exact lengths and bearings of the boundaries of the parcel owned by Client have not been shown on this map; 4) The relationship to the surveyed parcel of the monuments used for determining the location of the parcel owned by Client have not been shown by bearing and distance on this map; and 5) All the measurements made in performing this survey work do not conform to the minimum accuracy requirements of 1 part in 3000 for linear measurements, or 30 seconds per angle but not more than 120 seconds total angular closure for closed traverses. 6) Part of this survey was completed with a cloth tape and compass and was for the purpose of locating existing lot corners. A closed traverse was not made and the minimum accuracy is 1 part in 100 and plus or minus 2 degrees.

This survey is correct to the best of my knowledge and belief.