

A PARCEL OF LAND LOCATED IN THE NE 1/4  
OF THE SE 1/4 OF SECTION 22, T 35 N, R 11 E  
ONEIDA COUNTY, WISCONSIN

MAP # 7026  
DATE FILED AUG. 11. 2008  
BY  
DESCRIPTION FILED  
ONEIDA CO. SURVEYOR'S OFFICE

W. Qtr. Cor  
Sec. 22  
Found Oneida  
County Mon.  
N 116085.13  
E 341817.96

CE Sixt. Cor.  
Sec 22  
No Mon. Set  
N 115931.77  
E 345836.12

E. Qtr. Cor.  
Sec 22  
Found Oneida  
County Mon.  
N 115880.98  
E 347166.65

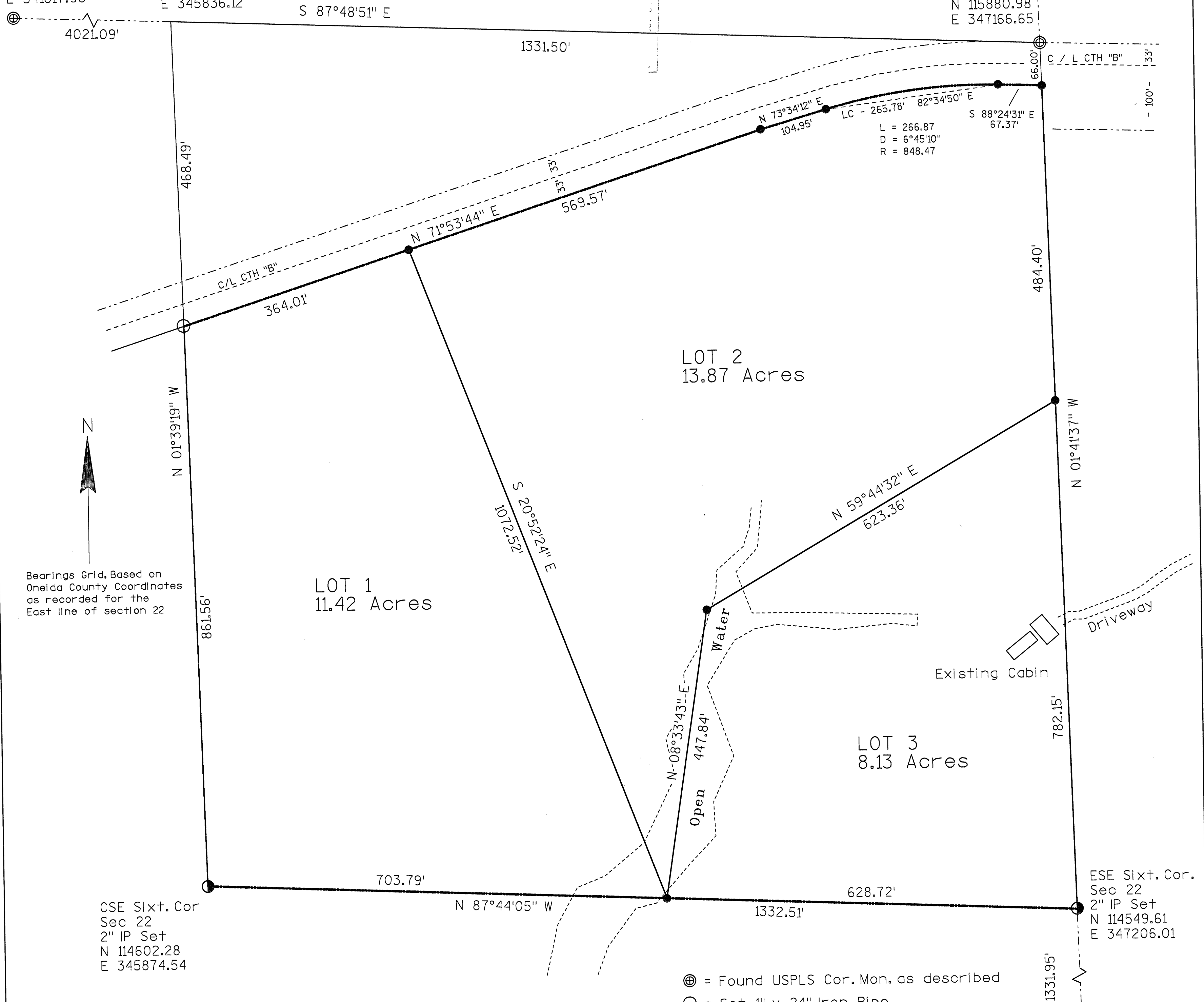

Bearings Grid, Based on  
Oneida County Coordinates  
as recorded for the  
East line of section 22

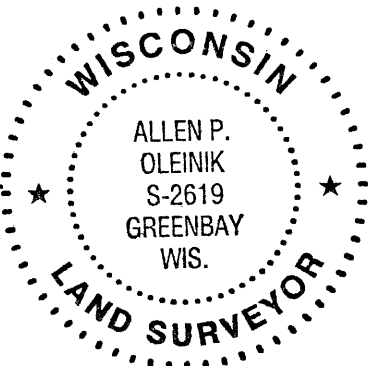

I, Allen P. Oleinik, Registered land surveyor in the State  
of Wisconsin, Hereby certify:  
that I have surveyed and mapped the parcel shown hereon;  
that said survey and map are correct to best of my knowledge and belief;  
that I have complied with applicable requirements of Chapter A-E7  
of Wisconsin Administrative Code in completion thereof;  
that a complete legal description is provided on a separate sheet.

*Allen P. Oleinik*

7-31-08

Allen P. Oleinik, RLS

Date

- ⊕ = Found USPLS Cor. Mon. as described
- = Set 1" x 24" Iron Pipe
- = Set 2" X 30" Iron Pipe
- = Set 3/4" X 24" Iron Rod

SCALE

1" = 100'

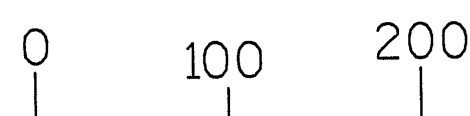

12530  
B7026

12530  
B2  
B7026

Parcel Legal descriptions

MAP # ~~12530~~ B7026  
DATE FILED AUG 11 2008  
BY JAB  
DESCRIPTION FILED  
ONEIDA CO. SURVEYOR'S OFFICE

LOT 1

A parcel of land located in the NE 1/4 of the SE 1/4 of section 22, Town 35 North, Range 11 East, Oneida County, Wisconsin further described as follows:  
Commencing at the east quarter corner of said section 22, marked with an Oneida County monument; thence, along the east line of said section 22, S 01°41'37" E for a distance of 66.00 feet to the southerly right of way line of CTH "B", marked with a 3/4" iron rod; thence, along said right of way line, N 88°24'31" W for a distance of 67.37 feet to a 3/4" iron rod; thence, continuing along said right of way line, for a distance of 266.87 feet to a 3/4" iron rod, following a 6°45'10" tangent curve to the left, said curve having a radius of 848.47 feet and a long chord of 265.78 feet, which bears S 82°34'50" W; thence, continuing along said right of way line, S 73°34'12" W for a distance of 104.95 feet to a 3/4" iron rod; thence, continuing along said right of way line, S 71°53'44" W for a distance of 569.57 feet to a 3/4" iron rod and the POINT OF BEGINNING;  
  
thence, continuing along said right of way line, S 71°53'44" W for a distance of 364.01 feet to the west line of said NE 1/4 of the SE 1/4 of section 22, marked with a 1" iron pipe; thence, leaving said right of way line, along the west line of said NE 1/4 of the SE 1/4 of section 22, S 01°39'19" E for a distance of 861.56 feet to the SW corner of said NE 1/4 of the SE 1/4 of section 22, marked with a 2" iron pipe; thence, along the south line of said NE 1/4 of the SE 1/4 of section 22, S 87°44'05" E for a distance of 703.79 feet to a 3/4" iron rod; thence N 20°52'24" W for a distance of 1072.52 feet to the POINT OF BEGINNING.  
  
Containing approximately 11.42 acres. Along with and subject to any easements, restrictions or rights of way, apparent or of record.

LOT 2

A parcel of land located in the NE 1/4 of the SE 1/4 of section 22, Town 35 North, Range 11 East, Oneida County, Wisconsin further described as follows:  
Commencing at the east quarter corner of said section 22, marked with an Oneida County monument; thence, along the east line of said section 22, S 01°41'37" E for a distance of 66.00 feet to the southerly right of way line of CTH "B", marked with a 3/4" iron rod and the POINT OF BEGINNING;  
  
thence, along said right of way line, N 88°24'31" W for a distance of 67.37 feet to a 3/4" iron rod; thence, continuing along said right of way line, for a distance of 266.87 feet to a 3/4" iron rod, following a 6°45'10" tangent curve to the left, said curve having a radius of 848.47 feet and a long chord of 265.78 feet which bears S 82°34'50" W; thence, continuing along said right of way line, S 73°34'12" W for a distance of 104.95 feet to a 3/4" iron rod; thence, continuing along said right of way line, S 71°53'44" W for a distance of 569.57 feet to a 3/4" iron rod; leaving said right of way line, S 20°52'24" E for a distance of 1072.52 feet to the south line of said NE 1/4 of the SE 1/4 of section 22, marked with a 3/4" iron rod; thence N 08°33'43" E for a distance of 447.84 feet to a 3/4" iron rod; thence N 59°44'32" E for a distance of 623.36 feet to the east line of said NE 1/4 of the SE 1/4 of section 22, marked with a 3/4" iron rod; thence, along the east line of said NE 1/4 of the SE 1/4 of section 22, N 01°41'37" W for a distance of 484.40 feet to the POINT OF BEGINNING.  
  
Containing approximately 13.87 acres. Along with and subject to any easements, restrictions or rights of way, apparent or of record.

LOT 3

A parcel of land located in the NE 1/4 of the SE 1/4 of section 22, Town 35 North, Range 11 East, Oneida County, Wisconsin further described as follows:  
Commencing at the east quarter corner of said section 22, marked with an Oneida County monument; thence, along the east line of said section 22, S 01°41'37" E for a distance of 66.00 feet to the southerly right of way line of CTH "B", marked with a 3/4" iron rod; thence, continuing along the east line of said section 22, S 01°41'37" E for a distance of 484.40 feet to a 3/4" iron rod and the POINT OF BEGINNING  
  
thence S 59°44'32" W for a distance of 623.36 feet to a 3/4" iron rod; thence S 08°33'43" W for a distance of 447.84 feet to the south line of said NE 1/4 of the SE 1/4 of section 22, marked with a 3/4" iron rod; thence, along the south line of said NE 1/4 of the SE 1/4 of section 22, S 87°44'05" E for a distance of 628.72 feet to the SE corner of said NE 1/4 of the SE 1/4 of section 22, marked with a 2" iron pipe; thence, along the east line of said NE 1/4 of the SE 1/4 of section 22, N 01°41'37" W for a distance of 782.15 feet to the POINT OF BEGINNING  
  
Containing approximately 8.13 acres. Along with and subject to any easements, restrictions or rights of way, apparent or of record.

12530-B7026

12530-B7026